

SURVEY PLAT
 PART OF LOT NUMBER 638
 CITY OF MANSFIELD, RICHLAND
 COUNTY, OHIO
 JAMES KNACKSTEDT OWNER
 DEED REF VOL. 69 PG 919

EAST THIRD ST 60.46' W

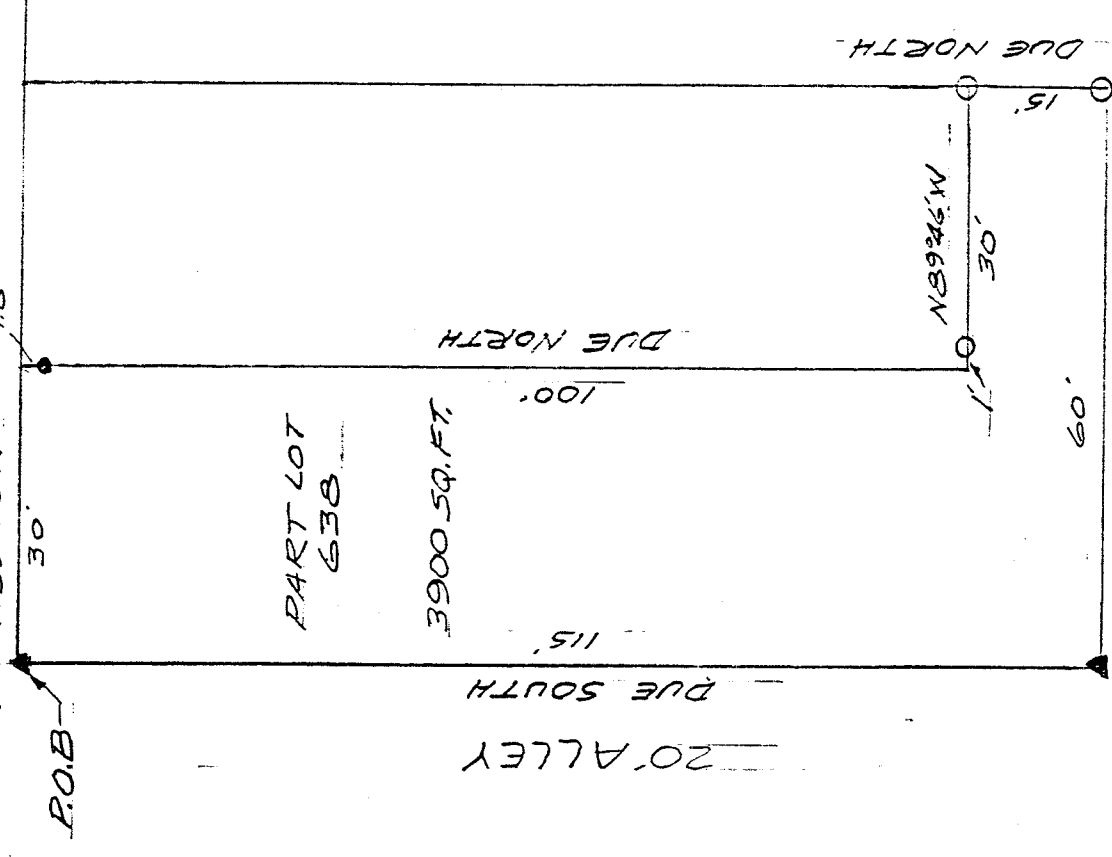

P.O.B.

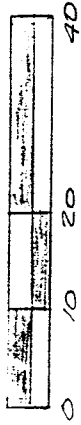
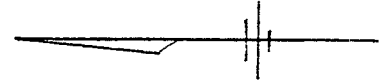

- ▲ NAIL SET
- I.P. FOUND
- WOOD POST FOUND

BEARINGS ARE ASSUMED



SURVEY PREPARED BY THE
 MANSFIELD CITY ENGINEERS
 OFFICE
John W. Napier Jr. 3/18/93
 JOHN W. NAPIER, JR.
 REG. SURVEYOR 6252

NEW SURVEY
 OF EXISTING PARCEL
 TAX MAP APPROVED

EAN 3-19-93
 INITIAL DATE

B-155

TAX MAP
COPY B-155

D E S C R I P T I O NKnackstedt

6

Being a part of Lot 638 of the consecutively numbered Lots of the City of Mansfield, Richland County, Ohio and more particularly described as follows;

Beginning at a nail set at the Northwest corner of Lot 638;

thence DUE SOUTH, 115 feet along the West line of Lot 638 to a nail set;

thence SOUTH 89 DEGREES 46 MINUTES EAST, 60 feet along Grantor's South line to a wooden post found;

thence DUE NORTH, 15 feet along Grantor's East line to a wooden post found;

thence NORTH 89 DEGREES 46 MINUTES WEST, 30 feet along an existing property line to a point, said point referenced by a post found 1 foot East;

thence DUE NORTH, 100 feet along Grantor's East line to a point on the South line of East Third Street, said point referenced by an iron pin found 1.8 feet South;

thence NORTH 89 DEGREES 46 MINUTES WEST, 30 feet along the South line of East Third Street to the place of beginning.

Parcel containing 3900 Square Feet of land more or less but subject to all easements of record. Deed reference Vol. 69, Pg. 919. Survey and Plat prepared by the Mansfield City Engineers Office.

NEW SURVEY
OF EXISTING PARCEL
TAX MAP APPROVED
EAN 3-19-93
INITIAL DATE



John W. Napier, Jr., PS
March 18, 1993