

B-146

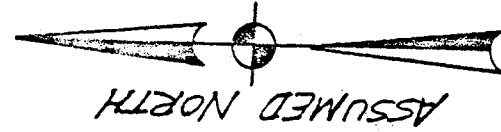

0 100
FEET
SCALE:
1" = 100'

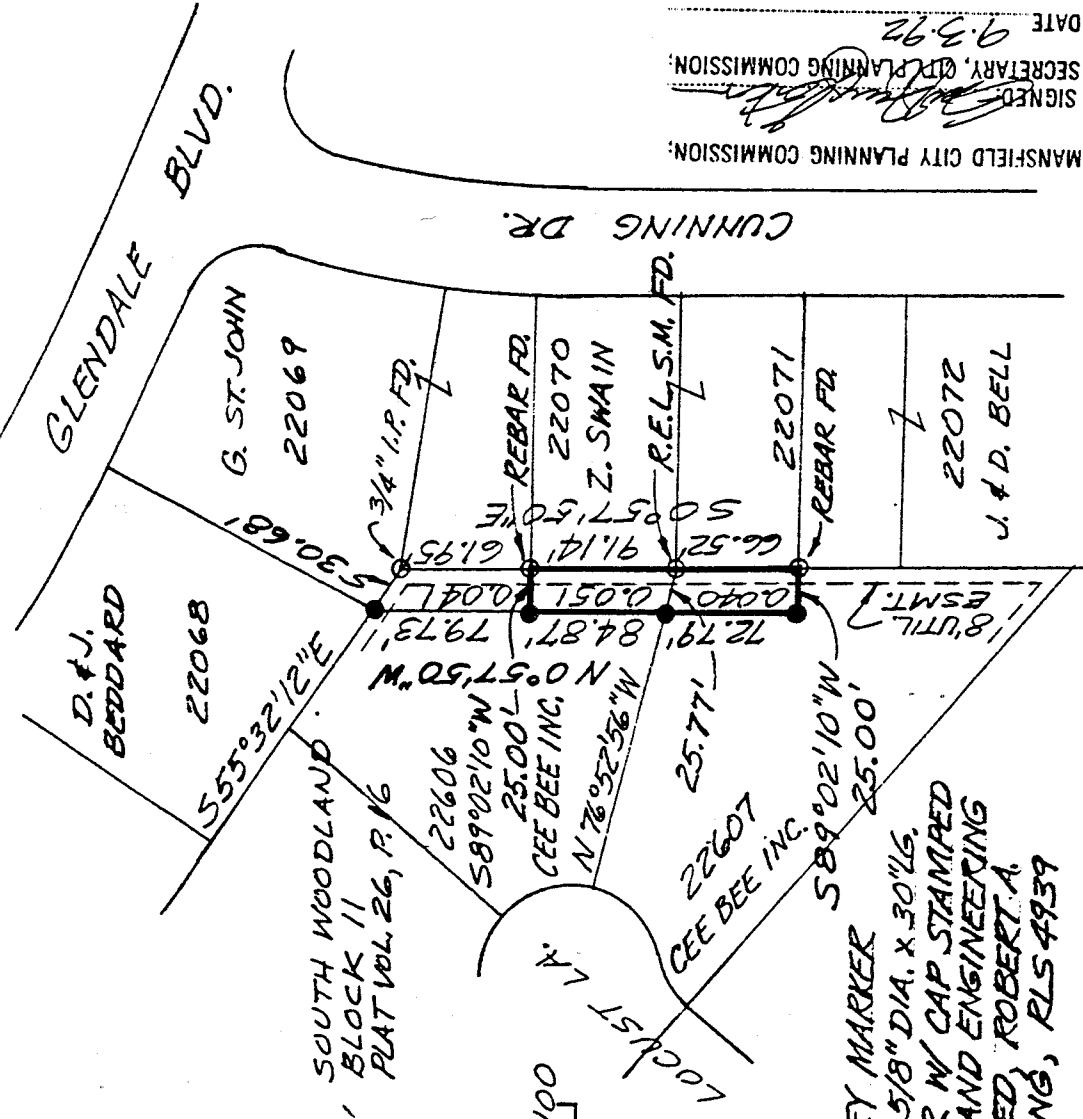

- SURVEY MARKER
SET - 5/8" DIA. x 30" LG.
REBAR W/ CAP STAMPED
RICHLAND ENGINEERING
LIMITED, ROBERT A.
CUNNING, RLS 4939

22606 PERM. PARCEL #027-07-043-11-039
22607 PERM. PARCEL #027-07-043-11-040

SURVEY FOR
SWAIN

CONTAINING 0.085 ACRE AND BEING PART OF LOTS
NUMBER 22606 & 22607 OF THE CONSECUTIVELY NUMBERED LOTS
OF THE CITY OF MANSFIELD, TOWNSHIP OF MANSFIELD,
COUNTY OF RICHLAND, STATE OF OHIO.

The grantor, grantee and all subsequent owners
or assignees taking title from, under or through the
grantor or grantee agrees that any use or improve-
ment made on this land shall be in conformity with
all existing valid zoning, platting, health, or other
lawful rules and regulations."



Robert A. Cunning
ROBERT A. CUNNING
REG SURVEYOR NO. 4939
DATE 31 Aug 1982

91181

APPROVED BY THE MANSFIELD CITY PLANNING COMMISSION:
NO PLAT REQUIRED.
SIGNED: _____
SECRETARY, CITY PLANNING COMMISSION:
DATE 9-3-92

B-146

Description of a portion of Lot Number 22607 of the consecutively numbered lots in the City of Man Richland County, Ohio as shown in Plat Volume 26, Page 16 of the Richland County Recorder's Records;

Beginning at a rebar found at the northeast corner of said Lot Number 22607;

Thence South 0° 57' 50" East with the east line of said Lot Number 22607, a distance of 66.52 feet to the survey marker found;

Thence South 89° 02' 10" West, a distance of 25.00 feet to a rebar found;

Thence North 0° 57' 50" West, parallel with the east line of said Lot 22607, a distance of 72.79 feet to a survey marker found on the northerly line of said Lot 22607;

Thence South 76° 52' 56" East with the northerly line of said Lot 22607, a distance of 25.77 feet to a survey marker found at the place of beginning, containing 0.040 acres of land more or less.

In accordance with a survey made by Robert A. Cumming, Registered Surveyor No. 4939 on August 31, 1992.

"Survey marker" is a 5/8" diameter, 30" long rebar with aluminum cap stamped Richland Engineering Limited, Robert A. Cumming, RLS 4939.

Bearings are assumed and are for the purpose of angular measurement only.

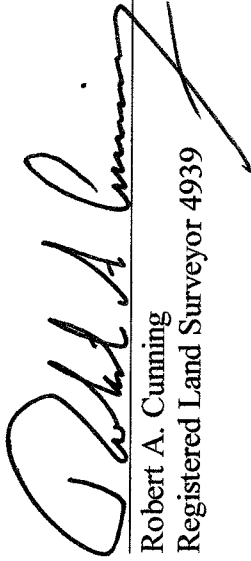
Robert A. Cumming
Registered Land Surveyor 4939

1 Aug 2003
Date

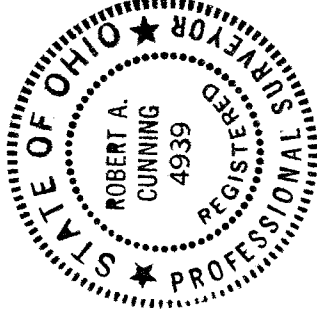

NEW SURVEY
OF EXISTING PARCEL
RICHLAND COUNTY
TAX MAP OFFICE

BAK 8-1-03
INITIAL DATE

P-146

Description of a portion of Lot Number 22606 of the consecutively numbered lots in the City of Mansfield, Richland County, Ohio as shown in Plat Volume 26, Page 16 of the Richland County Recorder's Records;

Beginning at a rebar found at the southeast corner of said Lot Number 22606;

Thence North 76° 52' 56" West with the southerly line of said Lot 22606, a distance of 25.77 feet to a survey marker found;

Thence North 0° 57' 50" West, parallel to the east line of said Lot 22606, a distance of 84.87 feet to a survey marker found;

Thence North 89° 02' 10" East, a distance of 25.00 feet to a rebar found on the east line of said Lot Number 22606;

Thence South 0° 57' 50" East with the east line of said Lot Number 22606, a distance of 91.14 feet to the survey marker found at the place of beginning, containing 0.051 acres of land, more or less.

In accordance with a survey made by Robert A. Cunning, Registered Surveyor No. 4939 on August 31, 1992.

"Survey marker" is a 5/8" diameter, 30" long rebar with aluminum cap stamped Richland Engineering Limited, Robert A. Cunning, RLS 4939.

Bearings are assumed and are for the purpose of angular measurement only.

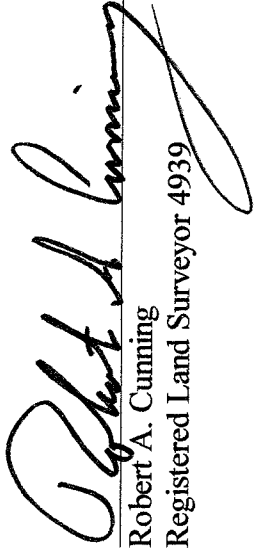
Robert A. Cunning
Registered Land Surveyor 4939

28 July 2003
Date

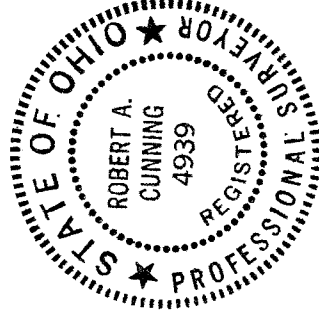

NEW SURVEY
OF EXISTING PARCEL
RICHLAND COUNTY
TAX MAP OFFICE

FAV 8-103
INITIAL DATE

B-146