

B-139

NEW SPLOT
TAX MAP APPROVED
EAN 7-29-93
INITIAL DATE

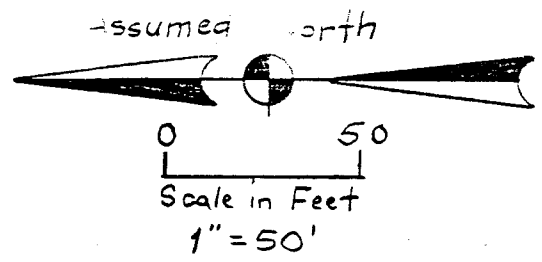

Bearings are based on a
Survey made by John J. Cunning,
R.L.S. 1336, on September 18, 1989

Bearings are for determination
of angular measurements only.

Legend

- Survey Marker Found
1/2" Crimped Iron Pipe
- Survey Marker Found
5/8" x 30" Lg. Rebar, With
Cap Stamped:
Richland Engineering
Limited, Robert A.
Cunning, RLS 4939

SURVEY OF PART LOT 22130
AND PART LOT 19425
AS REQUESTED BY
CEE-BEE, INC.

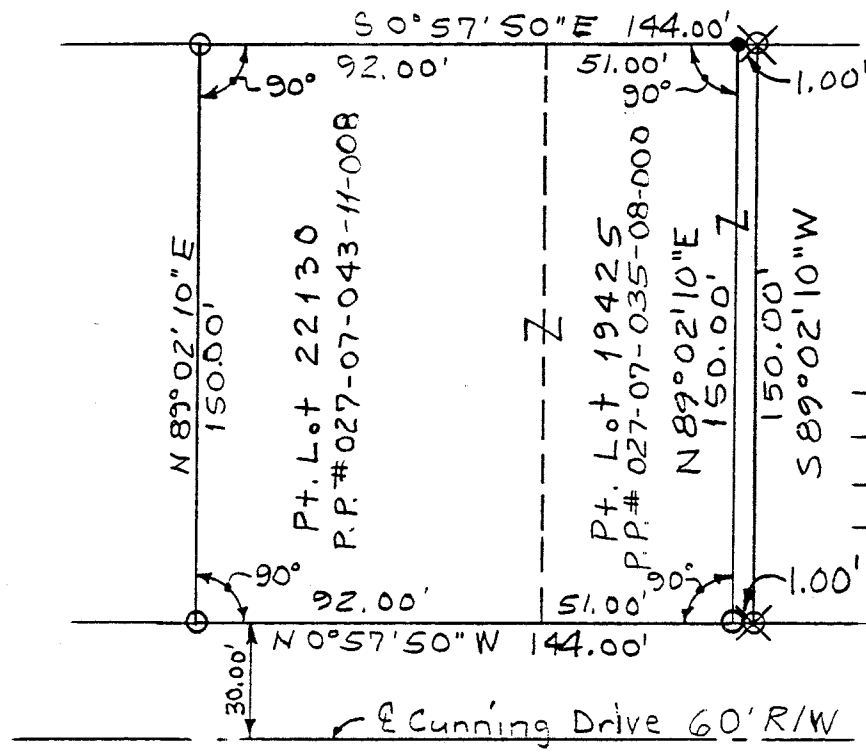

Situated in the City of
Mansfield, Township of
Mansfield, County of
Richland, State of Ohio

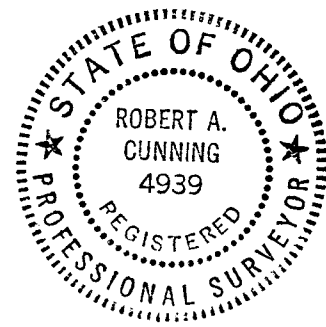

"The grantor, grantee and all subsequent owners
or assignees taking title from, under or through
the grantor or grantee agrees that any use or
improvement made on this land shall be in
conformity with all existing valid zoning, platting
health, or other lawful rules and regulations."

⊗ Survey Marker Set
5/8" x 30" Lg. Rebar, with
Cap Stamped:
Richland Engineering
Limited Robert A.
Cunning RLS 4939

Robert A. Cunning Aug 31, 1992
Robert A. Cunning Date
Reg. Surveyor No. 4939

APPROVED BY THE MANSFIELD CITY PLANNING COMMISSION;
NO PLAT REQUIRED.

SIGNED: *[Signature]*
SECRETARY, CITY PLANNING COMMISSION;
DATE: 7-27-93

B-139
9105