

B-138

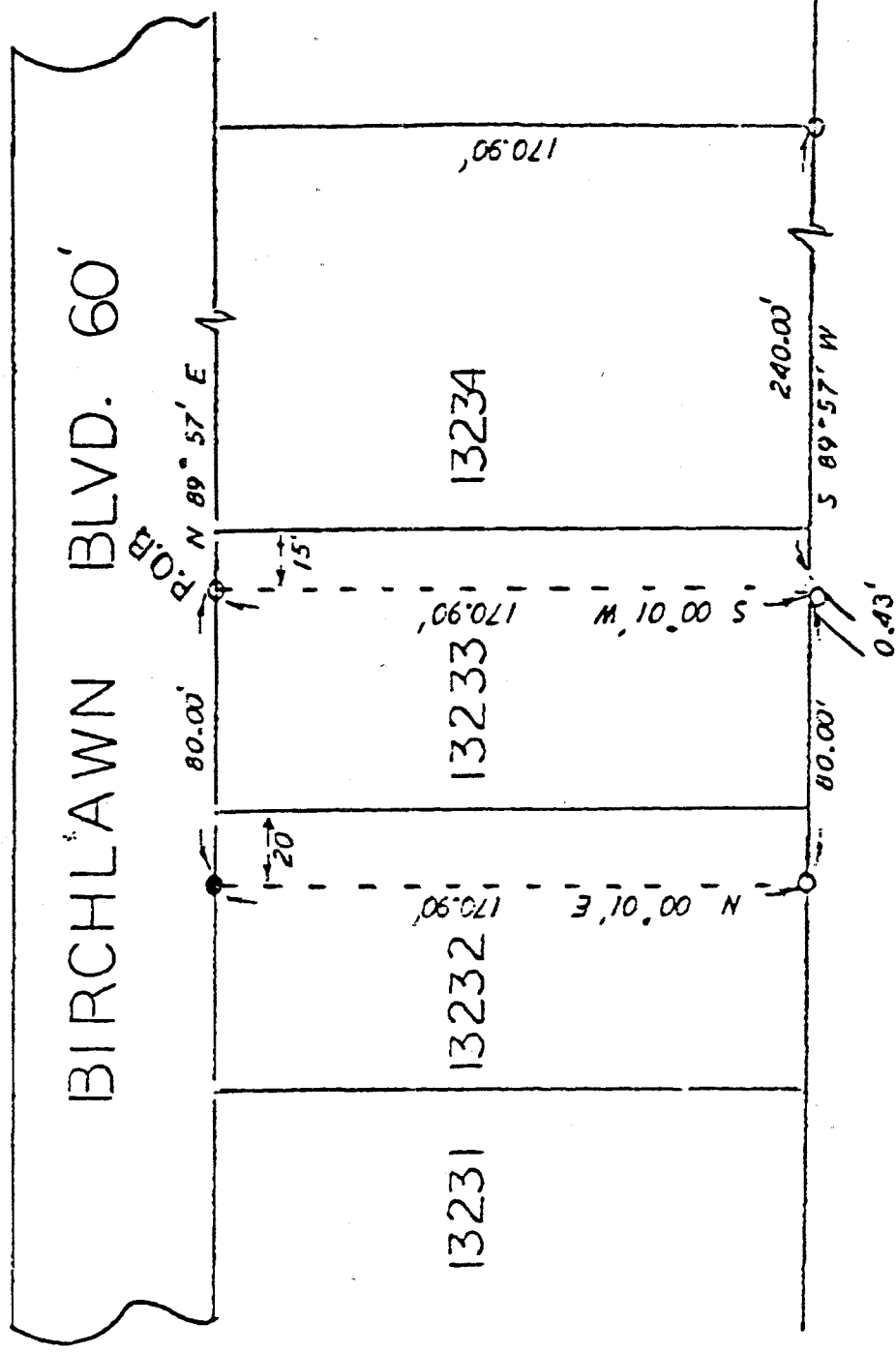
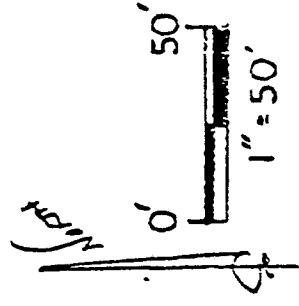

CITY OF Mansfield
 COUNTY OF RICHLAND
 STATE OF OHIO

NEW SURVEY
 OF EXISTING PARCEL
 TAX MAP APPROVED
 E.A.D. 8-6-93
 INITIAL DATE

BASIS OF BEARINGS:

① Assumed

LEGEND:

- - EXISTING IRON PIPE
- - EXISTING IRON BAR

[Signature]

STEVEN H. RIEDEL
 OHIO SURVEYOR 7016
 JUNE 1, 1993

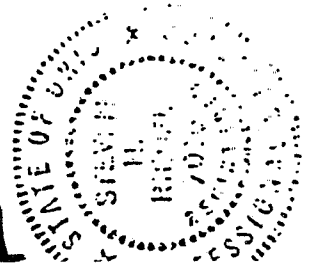

B-138



Phone (419) 683-1951

B-138

Riedel Land Surveying Company

211 1/2 Pearl St.
Crestline, Ohio 44827

June 4, 1993
451 Birchlawn Blvd.
Mansfield, Ohio

(X) Being known as part of Inlot 13232 and part of Inlot 13233 of the new and revised numbers of the City of Mansfield, County of Richland, State of Ohio and being more fully described as follows:

Commencing at the Northeast corner of Inlot 13233;

thence running South 89 deg. 57 min. West along the North line of said Inlot (also being the South line of Birchlawn Blvd.) for 15.00 feet to an existing iron pipe and the place of beginning;

thence turning and running South 00 deg. 01 min. West for 170.90 feet (an existing iron pipe being South 00 deg. 01 min. West and 0.43 feet from this corner);

thence turning and running South 89 deg. 57 min. West along the South lines of Inlots 13233 and 13232 for 80.00 feet to and existing iron pipe;

thence turning and running North 00 deg. 01 min. East for 170 90 feet to and existing iron bar;

thence turning and running North 89 deg. 57 min. East along the North lines of Inlots 13232 and 13233 for 80.00 feet to the place of beginning.

The above described parcel is referenced to a survey made on June 1, 1993 by Steven H. Riedel, Ohio registered surveyor 7016. P.P.# 057-94-228-16-DOC (X)

~~Prior Deed:—~~Volume—586—page—200
Basis of bearings:—Assumed

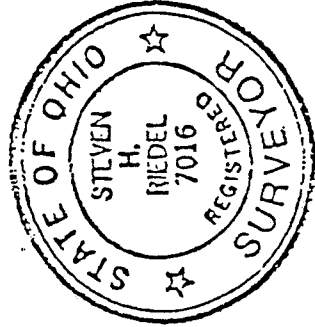

NEW SURVEY
OF EXISTING PARCEL
TAX MAP APPROVED
EHN 8.6.23
INITIAL DATE