

MAP PLAT OF SURVEY FOR BRENDA HALL

133

LEGEND:
 ▲ - P.K. NAIL FOUND
 △ - P.K. NAIL SET
 ● - RAILROAD SPIKE FOUND
 ○ - RAILROAD SPIKE SET
 ■ - FENCE POST FOUND
 ● - IRON PIN FOUND
 ○ - IRON PIN SET - CAPPED
 BLUNK 6320 "

SECTION LOT # 12472 AS RECORDED VOL. 13 PG. 5
 TOWNSHIP MANSEFIELD CITY / VILLAGE
 RANGE TOWNSHIP
 QUARTER RICHLAND COUNTY, OHIO

CLIFTON BLVD. 60' R/W

Δ=05°03'25" R=679.80'
 CH=599.98 CH.BPG. 583°11'45"E

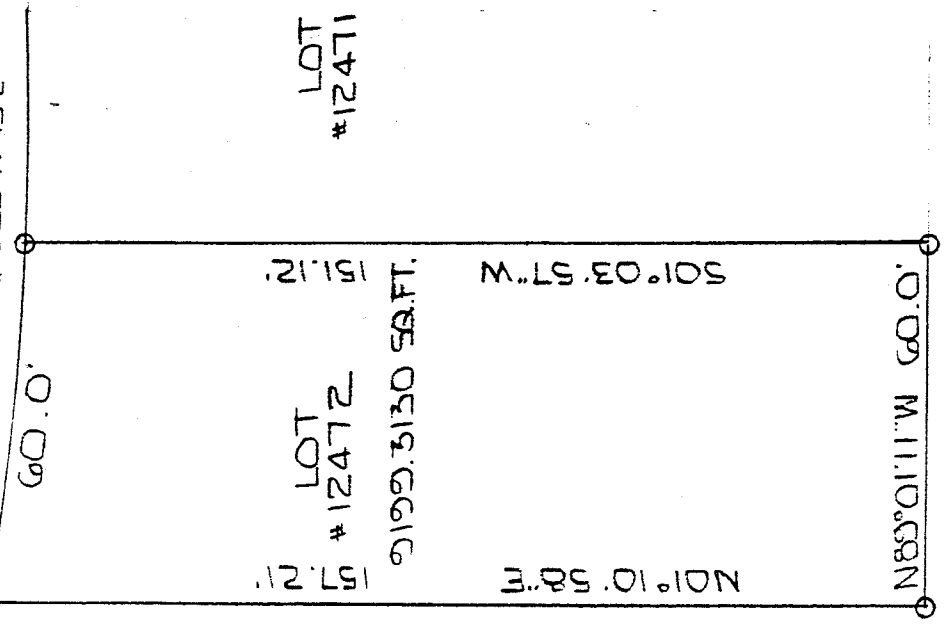

LOT #12473

LOT #12472

LOT #12471

NEW SURVEY
 OF EXISTING PARCEL
 TAX MAP APPROVED

INITIAL EAH DATE 12-9-92

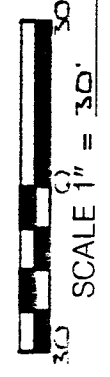

BASIS OF BEARINGS: ASSUMED

I HEREBY CERTIFY THAT THE ABOVE PLAT AND THE FIELD SURVEY IT REPRESENTS ARE TRUE TO THE BEST OF MY KNOWLEDGE

Larry G. Blunk
 LARRY G. BLUNK

PROFESSIONAL SURVEYOR # 6320

DATE DEC. 7, 1992

DESCRIPTION
FOR
BRENDA HALL

Located in the City of Mansfield, County of Richland, State of Ohio and being all of Lot Number 12472 as recorded in Volume 13, Page 5 of the Richland County Plat Records and more particularly described as follows:

Beginning at an iron pin set in the Northeast Corner of Lot Number 12472.

Thence S 01 degrees 03' 57" W along the east line of Lot Number 12472 a distance of 151.12 feet to an iron pin set in the Southeast Corner of Lot Number 12472.

Thence N 89 degrees 01' 11" W along the south line of Lot Number 12472 a distance of 60.00 feet to an iron pin set in the Southwest Corner of Lot Number 12472.

Thence N 01 degrees 10' 58" E along the west line of Lot Number 12472 a distance of 157.21 feet to an iron pin set in the Northwest Corner of Lot Number 12472.

Thence Southeasterly along the north line of Lot Number 12472 and a curve to the left, said curve having a delta of 05 degrees 03' 25", a radius of 679.80 feet, a chord bearing of S 83 degrees 11' 45" E and a chord distance of 59.98 feet, an arc distance of 60.00 feet to the place of beginning and containing 9199.3130 square feet but subject to all legal highways also all easements of record.

Basis of Bearings: Assumed.

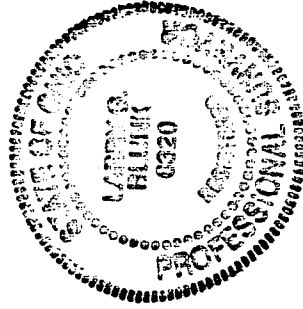

Larry G. Blunk
Larry G. Blunk, P.S. #6320
December 7, 1992

NEW SURVEY
OF EXISTING PARCEL
TAX MAP APPROVED
EAB 12-9-92 DATE
INITIAL