

PLAT OF SURVEY FOR GORDON ALLEN

1327

SECTION LOT # 9924 RECORDED VOL. 11 P. 8
 TOWNSHIP MANFIELD CITY / VILLAGE
 RANGE TOWNSHIP
 QUARTER RICHLAND COUNTY, OHIO

LEGEND:

- ▲ -- P.K. NAIL FOUND
- △ -- P.K. NAIL SET
- -- RAILROAD SPIKE FOUND
- -- RAILROAD SPIKE SET
- -- FENCE POST FOUND
- -- IRON PIN FOUND
- -- IRON PIN SET - CAPPEI
- -- BLUNK 6320 "

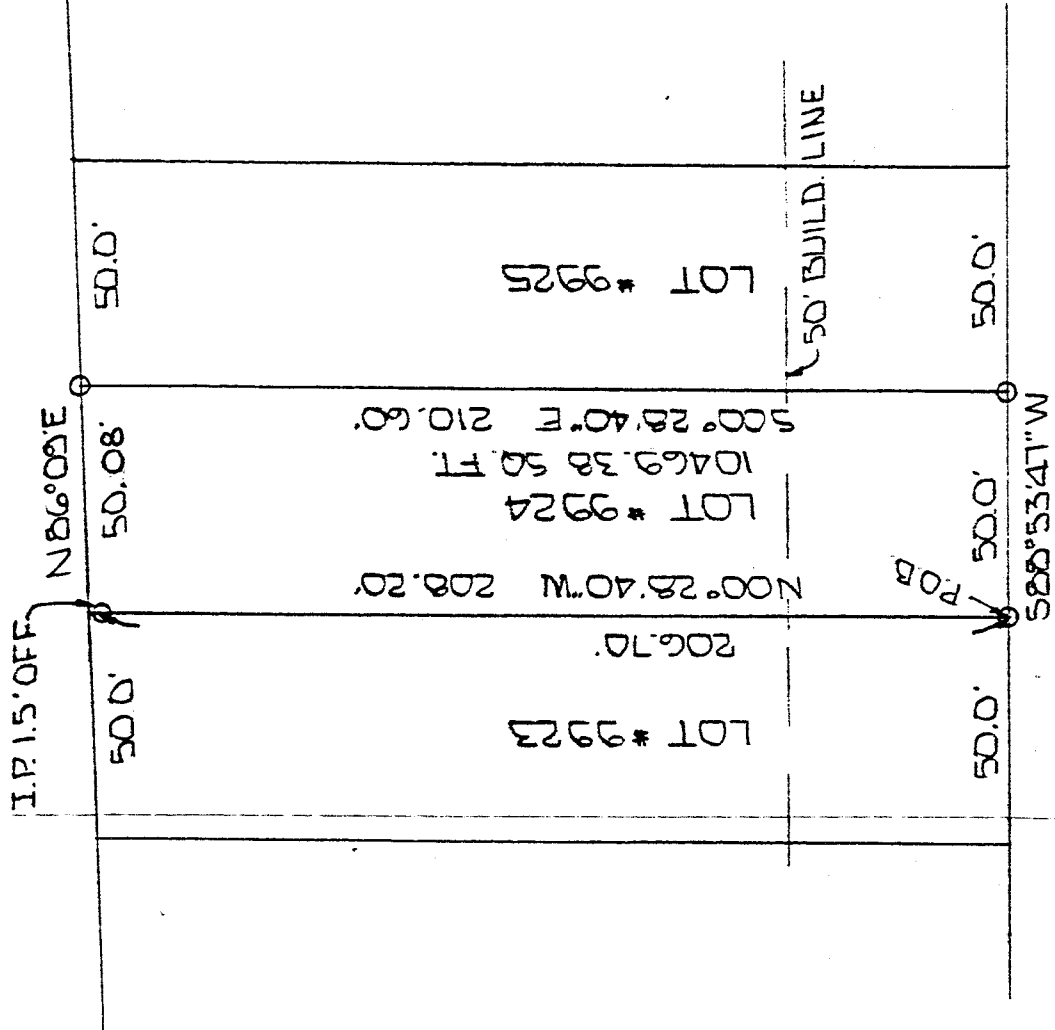

SHEPARD RD. 60' R/W

NEW SURVEY
 OF EXISTING PARCEL
 TAX MAP APPROVED

JR INITIAL 3-25-92 DATE

TZH INITIAL 3-25-92 DATE
 TRANSFER APPROVED
JACK REINER
 RICHLAND CO. AUDITOR

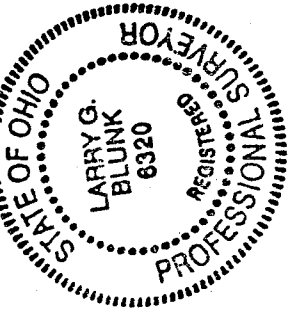

BASIS OF BEARINGS: ASSUMED

I HEREBY CERTIFY THAT THE ABOVE PLAT AND THE FIELD SURVEY IT REPRESENTS ARE TRUE TO THE BEST OF MY KNOWLEDGE

Larry G. Blunk
 LARRY G. BLUNK
 PROFESSIONAL SURVEYOR # 6320

3/24/92 DATE

DESCRIPTION
FOR
GORDON ALLEN

Located in the City of Mansfield, County of Richland, State of Ohio and being all of Lot Number 9924 as recorded in Volume 11 Page 8 of the Richland County Plat Records and more particularly described as follows:

Beginning at an iron pin set in the southwest corner of Lot Number 9924.

Thence N 00 degrees 28' 40" W along the west line of Lot Number 9924 passing thru an iron pin set at 206.70 feet a total distance of 208.20 feet.

Thence N 86 degrees 09' 00" E along the north line of Lot Number 9924 a distance of 50.08 feet to an iron pin set.

Thence S 00 degrees 28' 40" E along the east line of Lot Number 9924 a distance of 210.60 feet to an iron pin set.

Thence S 88 degrees 53' 47" W along the south line of Lot Number 9924 a distance of 50.00 feet to the place of beginning and containing 10469.38 square feet but subject to all legal highways also all easements of record.

Basis of Bearings: Assumed.

Larry G. Blunk
Larry G. Blunk, P.S. #6320
March 24, 1992

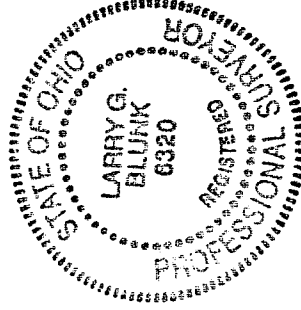

NEW SURVEY
OF EXISTING PARCEL
TAX MAP APPROVED
JG INITIAL 3-25-92 DATE

JLH INITIAL 3-25-92 DATE
TRANSFER APPROVED
JACK REINER
RICHLAND CO. AUDITOR

B-132