

B-130

B 130

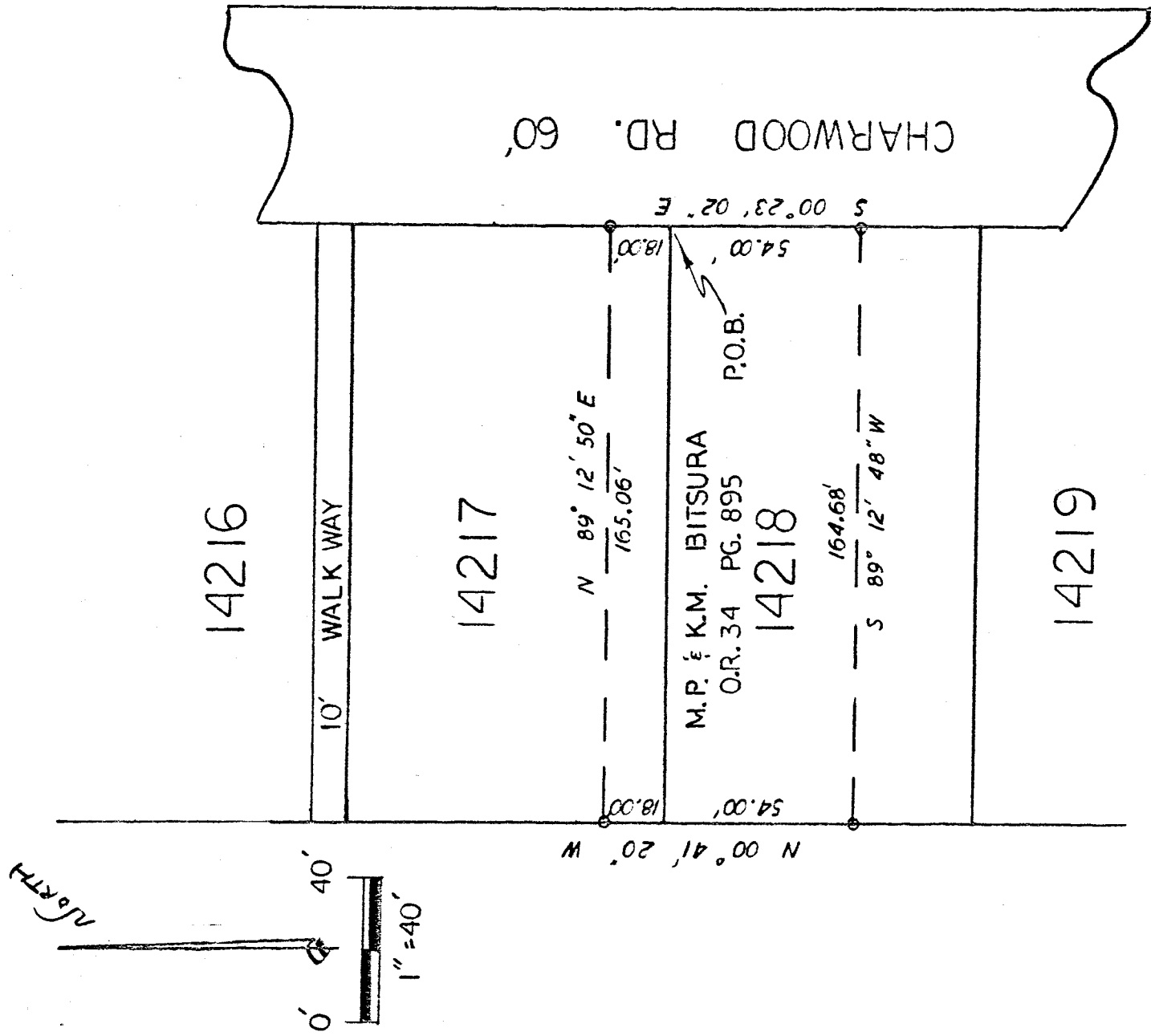

CITY OF MANSFIELD
 RICHLAND COUNTY
 OHIO

LEGEND:

- o - 5/8 inch rebar w/cap stamped "PS 7016" set

Steven H. Riedel

Ohio surveyor 7016
 Feb. 20, 1992

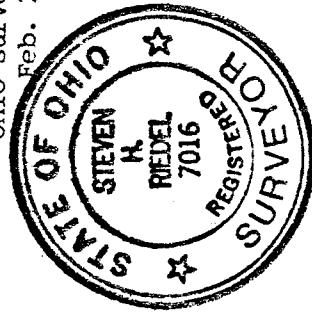

BASIS OF BEARINGS:

- 1. Oct. 8, 1991 Survey by Souglas Seiler Inlot 14222

NEW SURVEY
 OF EXISTING PARCEL
 TAX MAP APPROVED

INITIAL SR DATE 2-25-92

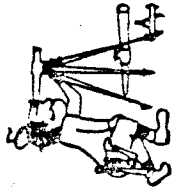

Phone (419) 683-1951

Riedel Land Surveying Company

211 1/2 Pearl St.
Crestline, Ohio 44827

Closed 2-25-92

February 23, 1992

Bitsura Property (Pts. 14217 & 14218)

Being part of Inlot 14217 and part of Inlot 14218 of the new and revised numbers of the City of Mansfield, County of Richland, State of Ohio and being more fully described as follows:

Beginning at the Northeast corner of Inlot 14218;

thence running South 00 deg. 23 min. 02 sec. East along the East line of Inlot 14218 (also being the West line of Charwood Road) for 54.00 feet to a 5/8 inch rebar set;

thence turning and running South 89 deg. 12 min. 48 sec. West for 164.68 feet to a 5/8 inch rebar set on the West line of Inlot 14218;

thence turning and running North 00 deg. 41 min. 20 sec. West along the West lines of Inlots 14218 and 14217 for 72.00 feet to a 5/8 inch rebar set;

thence turning and running North 89 deg. 12 min. 50 sec. East for 165.06 feet to a 5/8 inch rebar set on the East line of Inlot 14217;

thence turning and running South 00 deg. 23 min. 02 sec. East for 18.00 feet to the place of beginning.

The above described parcel is referenced to a survey made or February 20, 1992 by Steven H. Riedel, Ohio registered surveyor 7016.

Prior deed: Official Record Vol. 34 page 895
Basis of bearings: Survey of Inlot 14222 by Douglas Seiler

NEW SURVEY
OF EXISTING PARCEL
TAX MAP APPROVED

AS INITIAL 2-25-92 DATE

B-130