

PLAT OF SURVEY FOR KVINTA & RINI

B-128

SECTION - / - LOT # 21868 & 21869 AS RECORDED V. 23 P. 119
 TOWNSHIP - MANSFIELD CITY / VILLAGE
 RANGE - - - - - TOWNSHIP
 QUARTER - RICHLAND COUNTY, OHIO

LEGEND:

- ▲ - P.K. NAIL FOUND
- △ - P.K. NAIL SET
- - RAILROAD SPIKE FOUND
- - RAILROAD SPIKE SET
- - FENCE POST FOUND
- - IRON PIN FOUND
- - IRON PIN SET - CAPPED
- - BLUNK 6320 *

BENNINGTON DR. 60' R/W

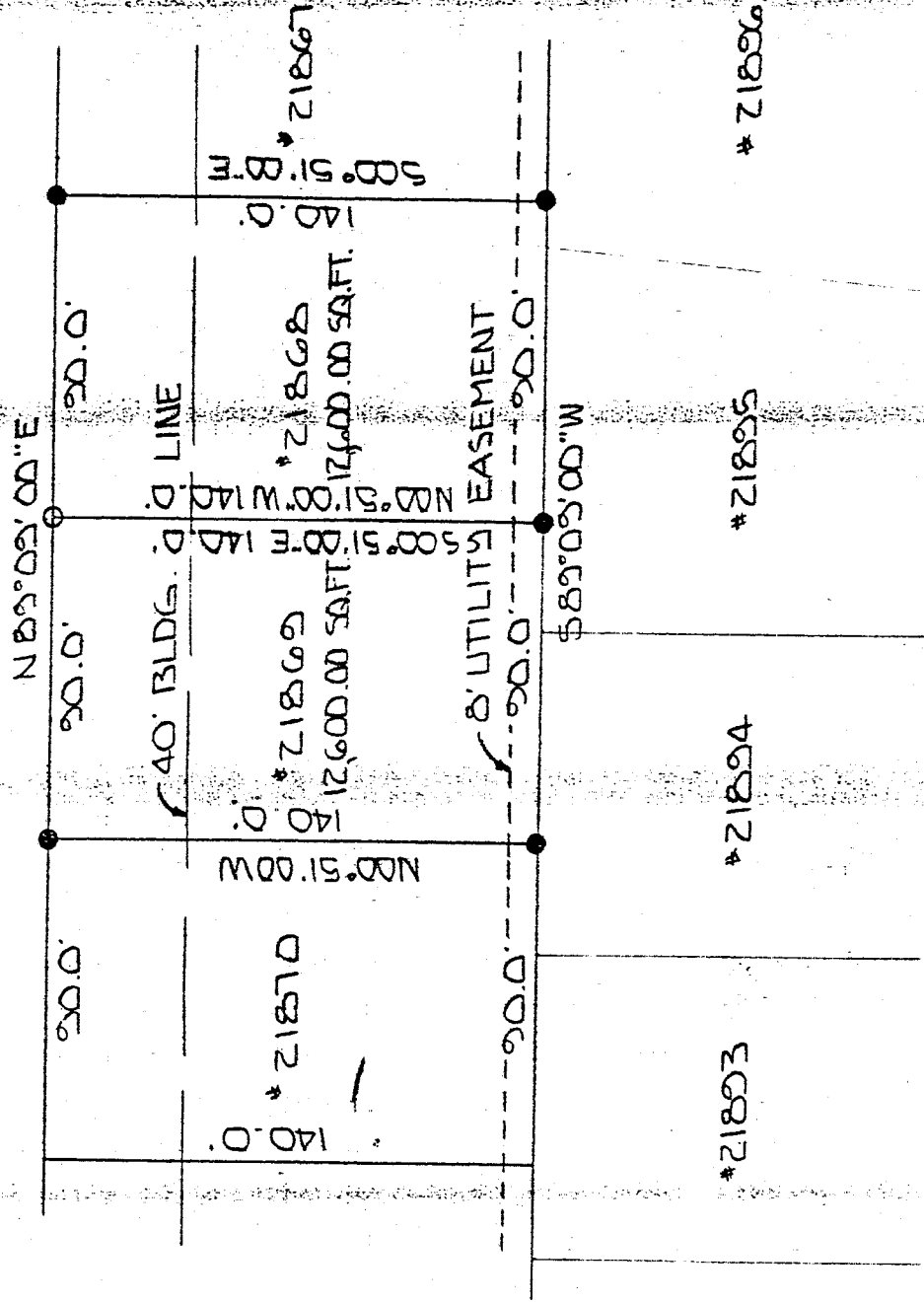

NEW SURVEY
 OF EXISTING PARCEL
 TAX MAP APPROVED
 EAW INITIAL 4-15-93 DATE

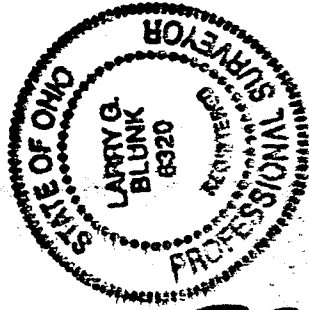

BASIS OF BEARINGS: PLAT VOL 23 PG. 119

I HEREBY CERTIFY THAT THE ABOVE PLAT AND THE FIELD SURVEY IT REPRESENTS ARE TRUE TO THE BEST OF MY KNOWLEDGE

Larry G. Blunk
 LARRY G. BLUNK
 PROFESSIONAL SURVEYOR # 6320

3-28-93
 DATE

B-128

B-128

DESCRIPTION
FOR
ANITA KVINTA

Located in the City of Mansfield, County of Richland, State of Ohio and being all of Lot Number 21869 as recorded in Volume 23, Page 119 of the Richland County Plat Records and more particularly described as follows:

Beginning at an iron pin found in the Northwest Corner of Lot Number 21869.

Thence N 89 degrees 09' 00" E along the north line of Lot Number 21869 a distance of 90.00 feet to an iron pin set in the Northeast Corner of Lot Number 21869.

Thence S 00 degrees 51' 00" E along the east line of Lot Number 21869 a distance of 140.00 feet to an iron pin found in the Southeast Corner of Lot Number 21869.

Thence S 89 degrees 09' 00" W along the south line of Lot Number 21869 a distance of 90.00 feet to an iron pin found in the Southwest corner of Lot Number 21869.

Thence N 00 degrees 51' 00" W along the west line of Lot Number 21869 a distance of 140.00 feet to the place of beginning and containing 12,600.00 square feet but subject to all legal highways also all easements of record.

Basis of Bearings: Plat Vol. 23, Page 119.

Larry G. Blunk
Larry G. Blunk, P.S., #6320
March 26, 1993

NEW SURVEY
OF EXISTING PARCEL
TAX MAP APPROVED
EAM / 4-15-93
INITIAL DATE

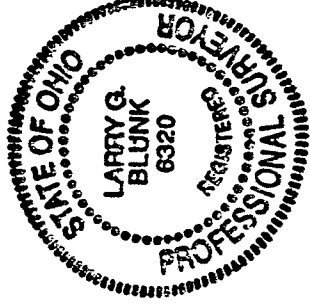

DESCRIPTION
FOR
VICTOR E. RINI

Located in the City of Mansfield, County of Richland, State of Ohio and being all of Lot Number 21868 as recorded in Volume 23, Page 119 of the Richland County Plat Records and more particularly described as follows:

Beginning at an iron pin set in the Northwest Corner of Lot Number 21868.

Thence N 89 degrees 09' 00" E along the north line of Lot Number 21868 a distance of 90.00 feet to an iron pin found in the Northeast Corner of Lot Number 21868.

Thence S 00 degrees 51' 00" E along the east line of Lot Number 21868 a distance of 140.00 feet to an iron pin found in the Southeast Corner of Lot Number 21868.

Thence S 89 degrees 09' 00" W along the south line of Lot Number 21868 a distance of 90.00 feet to an iron pin found in the Southwest corner of Lot Number 21868.

Thence N 00 degrees 51' 00" W along the west line of Lot Number 21868 a distance of 140.00 feet to the place of beginning and containing 12,600.00 square feet but subject to all legal highways also all easements of record.

Basis of Bearings: Plat Vol. 23, Page 119.

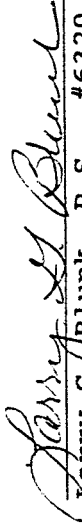
Larry G. Blunk, P.S., #6320
March 28, 1993

NEW SURVEY
OF EXISTING PARCEL
TAX MAP APPROVED
EAN 4-15-93
INITIAL

