

PLAT OF SURVEY FOR LARRY'S INKROTT B-127

- LEGEND:
- ▲ - P.K. NAIL FOUND
 - △ - P.K. NAIL SET
 - - RAILROAD SPIKE FOUND
 - - RAILROAD SPIKE SET
 - - FENCE POST FOUND
 - - IRON PIN FOUND
 - - IRON PIN SET - CAPPED
 - - BLUNK 6320 "

SECTION --- LOT # PT. 22086
 TOWNSHIP --- MANSFIELD CITY / VILLAGE
 RANGE --- --- TOWNSHIP
 QUARTER --- RICHLAND COUNTY, OHIO

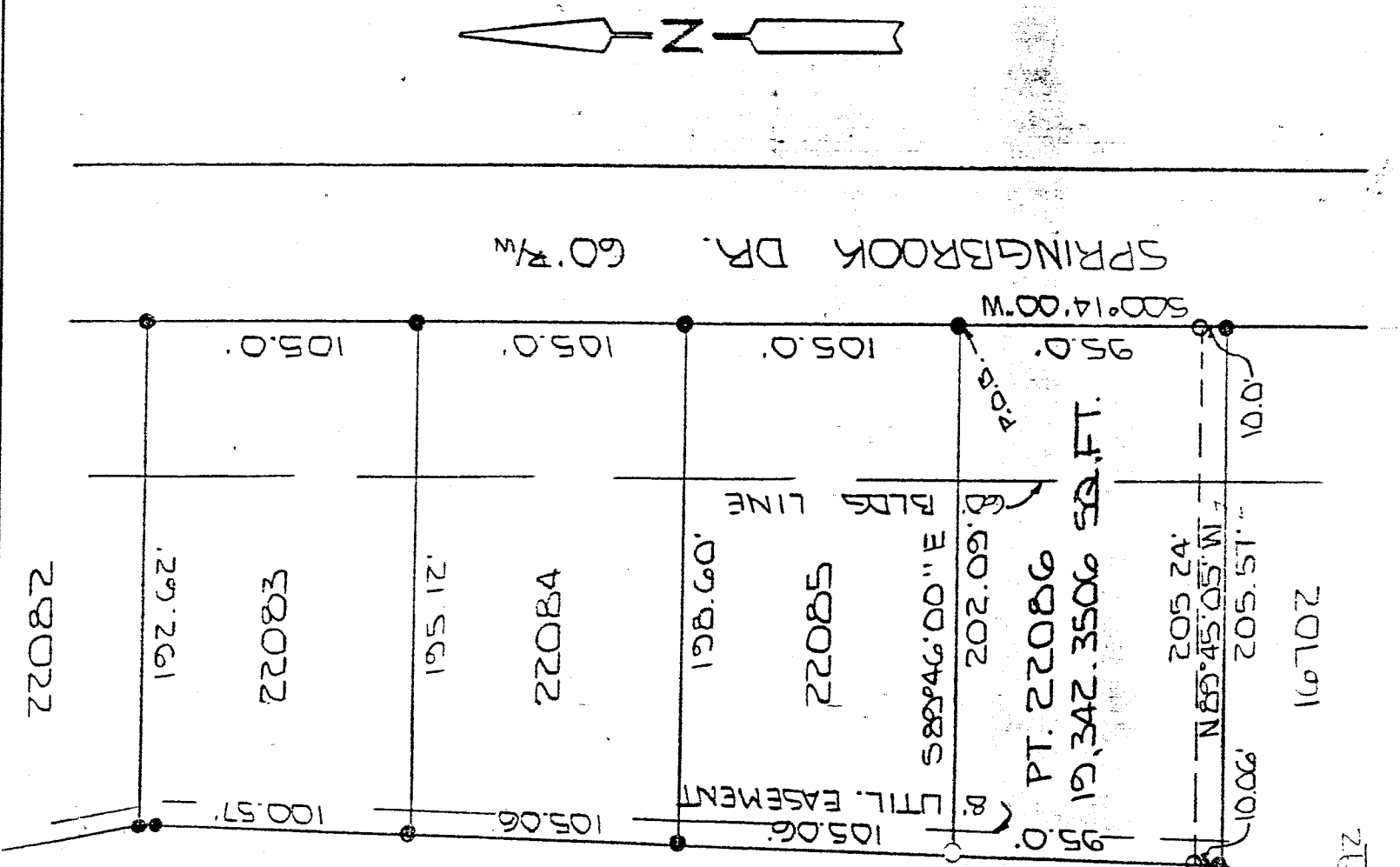

NEW SURVEY
 OF EXISTING PARCEL
 TAX MAP APPROVED
 INITIAL LN DATE 10-22-97



BASIS OF BEARINGS: PLAT VOL. 24 PG. 131

I HEREBY CERTIFY THAT THE ABOVE PLAT AND THE
 FIELD SURVEY IT REPRESENTS ARE TRUE TO THE
 BEST OF MY KNOWLEDGE

Larry G. Blunk
 LARRY G. BLUNK
 PROFESSIONAL SURVEYOR # 6320

10-22-97
 DATE

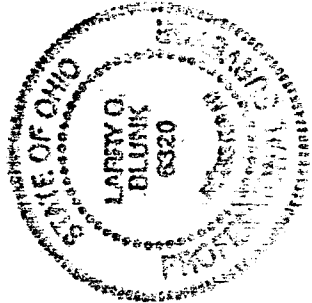

B-127

B127

DESCRIPTION
FOR
LARRY INKROTT

Located in the City of Mansfield, County of Richland, State of Ohio and being a part of Lot Number 22086 and more particularly described as follows:

Beginning at an iron pin found in the Northeast Corner of Lot Number 22086.

Thence S 00 degrees 14' 00" W along the east line of Lot Number 22086 a distance of 95.00 feet to an iron pin set.

Thence N 89 degrees 45' 05" W a distance of 205.24 feet to an iron pin set on the west line of Lot Number 22086.

Thence N 02 degrees 08' 00" E along the west line of Lot Number 22086 a distance of 95.00 feet to an iron pin set in the Northwest Corner of Lot Number 22086.

Thence S 89 degrees 46' 00" E along the north line of Lot Number 22086 a distance of 202.09 feet to the place of beginning and containing 19342.3506 square feet but subject to all legal highways also all easements of record.

Basis of Bearings: Plat Vol. 24, Page 131.

NEW SURVEY
OF EXISTING PARCEL
TAX MAP APPROVED

Larry G. Blunk
Larry G. Blunk, P.S. #6320
October 22, 1992

EAM / 10-23-92
INITIAL DATE

