

B-126

B-126

NORTH

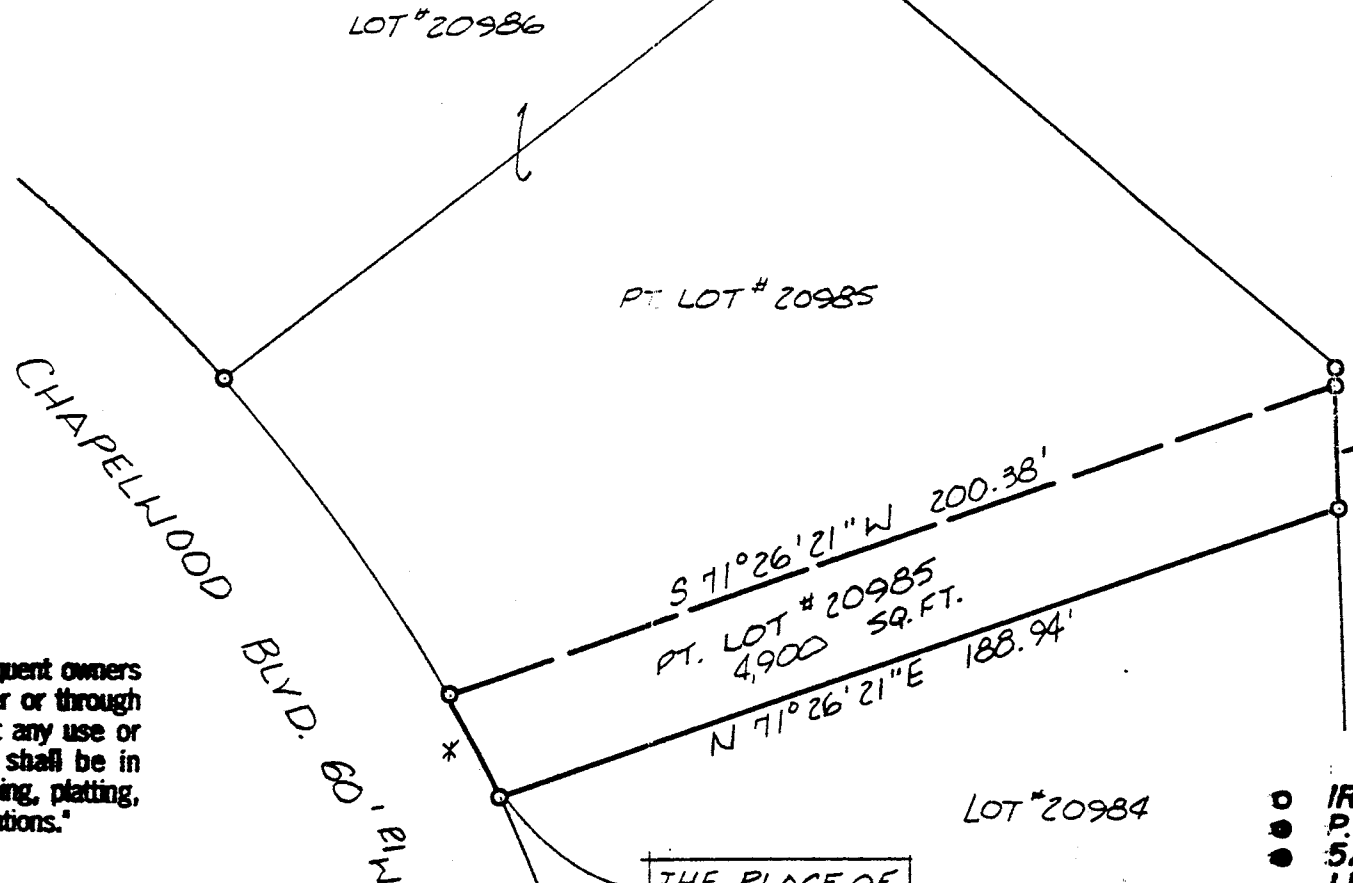
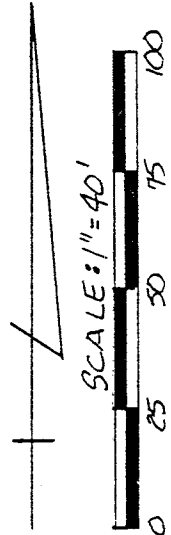

\*  
 $\Delta = 4^{\circ}0'44''$   
 $B = 360.59'$   
 $C = 25.24'$   
 $L = 25.25'$   
 $CB = S 26^{\circ}32'49'' E$

The grantor, grantee and all subsequent owners or assignees taking title from, under or through the grantor or grantee agrees that any use or improvement made on this land shall be in conformity with all existing valid zoning, platting, health, or other lawful rules and regulations."

APPROVED BY THE MANSFIELD CITY PLANNING COMMISSION;  
 NO PLAT REQUIRED.

SIGNED: *[Signature]*  
 SECRETARY, CITY PLANNING COMMISSION;

DATE: 1-13-92

*[Signature]* 1/13/92

SURVEY BY: DOUGLAS C. SEILER  
 REG. SURVEYOR NO. 6869  
 52 1/2 N. MAIN ST.  
 MANSFIELD, OHIO  
 (419) 525-3644

D.R.A. 1/13/92  
 INITIAL DATE  
 TRANSFER APPROVED  
 JACK REINER  
 RICHLAND CO. AUDITOR

NEW SPLIT  
 TAX MAP APPROVED  
 JK 1-13-92  
 INITIAL DATE

THE PLACE OF BEGINNING

BEARINGS ARE BASED ON  
 PLAT VOL. 23 P. 36.

- IRON PIN FOUND
- P.K. SPIKE SET
- 5/8"  $\phi$  REINFORCING RODS W/ I.D. CAPS MARKED "SEILER 6869" SET.

SURVEY PLAT FOR	
NORMA J. HELLINGER	
PART LOT # 20985 CITY OF MANSFIELD RICHLAND COUNTY, OHIO	
DATE: JAN. 9, 1992	SCALE: 1"=40'
DEWG. N <sup>o</sup> : 922508	DEWN. BY: JAA