

B-121

NORTH

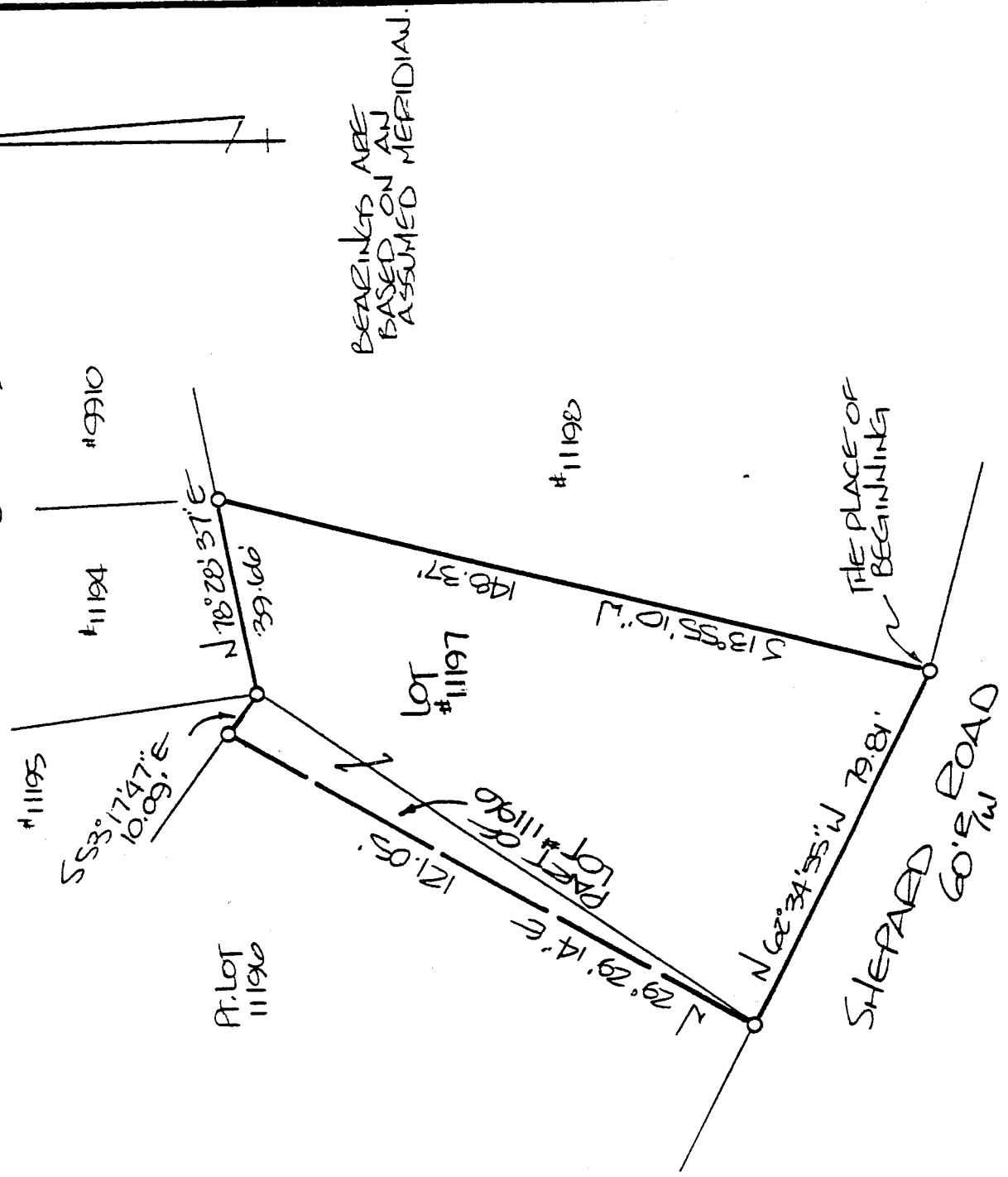
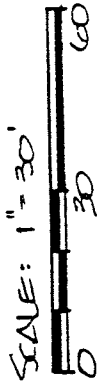

NEW SURVEY  
 OF EXISTING PARCEL  
 TAX MAP APPROVED

L.S.K. 5.25.93  
 INITIAL DATE

- IRON PIN FOUND
- P.K. SPIKE SET
- 5/8" Ø REINFORCING RODS W/ I.D. CAPS MARKED "SEILER 6869" SET.

SURVEY PLAT  
 LEITER

LOT # 11197 & PART OF LOT # 11196  
 CITY OF MANSFIELD  
 0-110

DATE: MAY 24, 1993 SCALE: 1"=30'  
 Desig. No.: DEWN. BY: LSS

SURVEY BY: DOUGLAS C. SEILER  
 REG. SURVEYOR NO. 6869  
 52 1/2 N. MAIN ST.  
 MANSFIELD, OHIO  
 (419) 525-3644

**Douglas C. Seiler**  
**Professional Land Surveyor**

52½ North Main • Mansfield, Ohio 44902  
**(419) 525-3644**

S U R V E Y   D E S C R I P T I O N

LOT #11197 and PART OF LOT #11196  
CITY OF MANSFIELD, OHIO

Situated in the City of Mansfield, County of Richland, State of Ohio and being Lot #11197 and a part of Lot #11196 of the consecutively numbered lots in said City, more particularly described as follows:

Beginning for the same at an iron pin found marking the southeasterly corner of said Lot #11197; Thence, North 62 degrees 34 minutes 55 seconds West with the south line of said lot, a distance of 79.81 feet to an iron pin found and accepted as marking the southwesterly corner of said lot;

Thence, North 29 degrees 29 minutes 14 seconds East a distance of 121.05 feet to an iron pin found on the south line of Lot #11195 in said City;

Thence, South 53 degrees 17 minutes 47 seconds East with said south line, a distance of 10.09 feet to an iron pin found and accepted as marking the northwesterly corner of said Lot #11197;

Thence, North 78 degrees 28 minutes 37 seconds East with the north line of said lot, a distance of 39.66 feet to an iron pin found marking the northeasterly corner thereof;

Thence, South 13 degrees 55 minutes 10 seconds West with the east line of said lot, a distance of 148.37 feet to the place of beginning, according to survey by Douglas C. Seiler, Professional Surveyor #6869 on May 20, 1993.

Bearings are based on an assumed meridian and are intended to be used for angular determination only.

NEW SURVEY  
OF EXISTING PARCEL  
TAX MAP APPROVED

L.S.K.  
INITIAL

5-25-93  
DATE

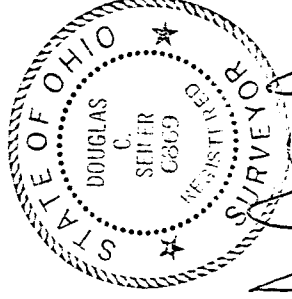

  
Douglas C. Seiler  
Professional Surveyor #6869