

B-114

B-111

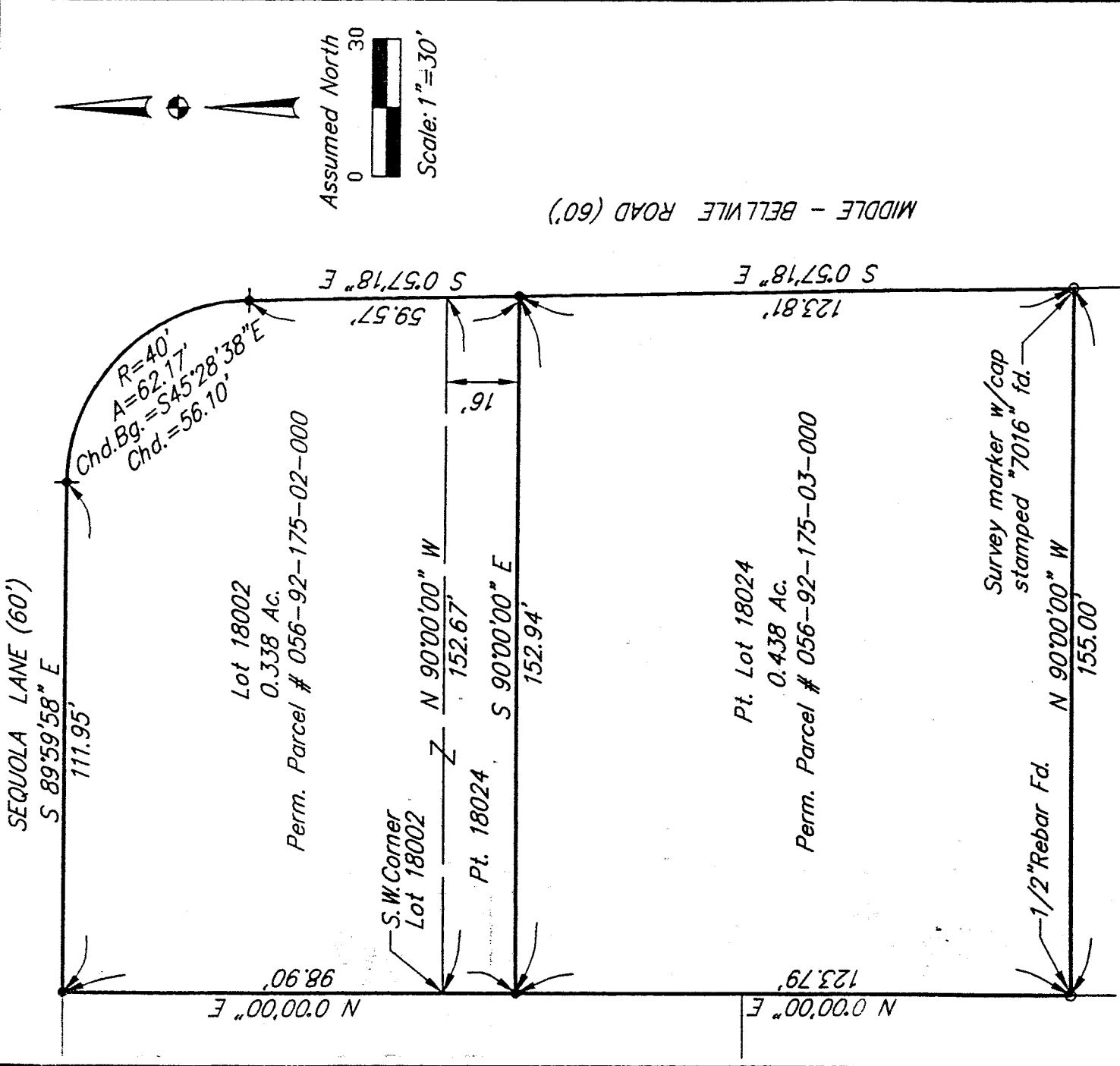

Pt. Lot 18024  
0.438 Ac.  
Perm. Parcel # 056-92-175-03-000

NEW SURVEY OF EXISTING PARCEL TAX MAP APPROVED  
CHARLES E. MILLER & DORIS MILLER  
 605 SEQUOLA LANE  
 MANSFIELD, OHIO

INITIAL EA DATE 6-15-93

Being Lots 18002 & 18024  
 Situated in the City of Mansfield, Township of Mansfield,  
 County of Richland, State of Ohio.

**NOTE:** Bearings are for determination of angles only and are based upon the south line of Lot Number 18024 bearing being North 90°00'00" East as shown in Plat Book 22, Page 87 of the Richland County Records.

- - 5/8" dia. x 30" lg. rebar w/cap stamped "Richland Engineering Limited, Robert A. Cunning, RLS 4939" set.

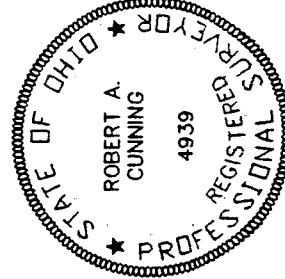

*Robert A. Cuning*  
 ROBERT A. CUNNING  
 REG. SURVEYOR NO. 4939  
 DATE 14 June 1993

93046



## RICHLAND ENGINEERING LIMITED

29 North Park Street, Mansfield, Ohio 44902 • 419/524-0074 FAX 419/524-1812  
93046

June 14, 1993

Description for  
Charles E. Miller and Doris Miller

Situated in the City of Mansfield, Township of Mansfield, County of Richland, State of Ohio and being part of the Northeast Quarter of Section 8, Township 20, Range 18 also known as a part of Lot Number 18024 of the consecutively numbered lots of the City of Mansfield, Ohio as shown in the Richland County Recorders Plat records, Book 22, Page 87:

Commencing at a survey marker set on the west line of said Lot Number 18024 at a point 16.00 feet south of the southwest corner of said Lot Number 18002;

Thence South 90°00'00" East, parallel to the north line of said Lot Number 18024, a distance of 152.94 feet, to a survey marker set on the east line of said Lot Number 18024;

Thence South 0°57'18" East with the east line of said Lot Number 18024 a distance of 123.81 feet to a survey marker with cap stamped "7016" found at the southeast corner of said Lot Number 18024;

Thence North 90°00'00" West with the south line of said Lot Number 18024 a distance of 155.00 feet to a 1/2" rebar found at the southwest corner of said Lot Number 18024;

Thence North 0°00'00" East with the west line of said Lot Number 18024 a distance of 123.79 feet to the survey marker set at the point of beginning.

This description is based upon an actual field survey. All bearings are based upon the south line of the said Lot Number 18024 being North 90°00'00" East as called for in the Richland County Recorders Plat Records Book 22, Page 87.

Survey markers set are 5/8"x30" long reinforcing bar with aluminum cap stamped "Richland Engineering Limited, Robert A. Cuning, R.L.S.4939".

Bearings are assumed and are for the purpose of angular measurements only.

Prior deed reference: Volume 654, Page 561.  
Permanent Parcel No. 056-92-175-03-000.

NEW SURVEY  
OF EXISTING PARCEL  
TAX MAP APPROVED

EMAN 6-15-93  
INITIAL DATE

511-Q

B-114

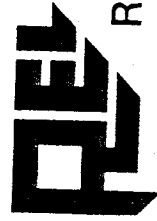

## RICHLAND ENGINEERING LIMITED

29 North Park Street, Mansfield, Ohio 44902 • 419/524-0074 FAX 419/524-1812  
93046

June 14, 1993

Description for  
Charles E. Miller and Doris Miller

Situated in the City of Mansfield, Township of Mansfield, County of Richland, State of Ohio and being part of the Northeast Quarter of Section 8, Township 20, Range 18 also known as Lot Number 18002 and a part of Lot Number 18024 of the consecutively numbered lots of the City of Mansfield, Ohio as shown in the Richland County Recorders Plat records, Book 22, Page 87:

Commencing at a survey marker set on the west line of said Lot Number 18024 at a point 16.00 feet south of the southwest corner of said Lot Number 18002;

Thence North 0°00'00" East with the west line of said Lot Number 18024 and Lot Number 18002 a distance of 98.90 feet to a survey marker set at the northwest corner of said Lot Number 18002;

Thence South 89°59'58" East with the north line of said Lot Number 18002 a distance of 111.95 feet to a survey marker set;

Thence along a curve to the right having a radius of 40.00 feet, an arc length of 62.17 feet, a chord bearing of South 45°28'38" East and a chord distance of 56.10 feet to a survey marker set;

Thence South 0°57'18" East with the east line of said Lot Number 18002 and Lot Number 18024 a distance of 59.57 feet to a survey marker set;

Thence North 90°00'00" West, parallel to the north line of said Lot Number 18024, a distance of 152.94 feet, to the marker set on the west line of said Lot Number 18024 being the place of beginning.

This description is based upon an actual field survey. All bearings are based upon the south line of the said Lot Number 18024 being North 90°00'00" East as called for in the Richland County Recorders Plat Records Book 22, Page 87.

Survey markers set are 5/8"x30" long reinforcing bar with aluminum cap stamped "Richland Engineering Limited, Robert A. Cuning, R.L.S.4939".

Bearings are assumed and are for the purpose of angular measurements only.

Prior deed reference: Volume 654, Page 561.  
Permanent Parcel No. 056-92-175-02-000.

NEW SURVEY  
OF EXISTING PARCEL  
TAX MAP APPROVED  
EAN 6-15-93