

B-108

B-108

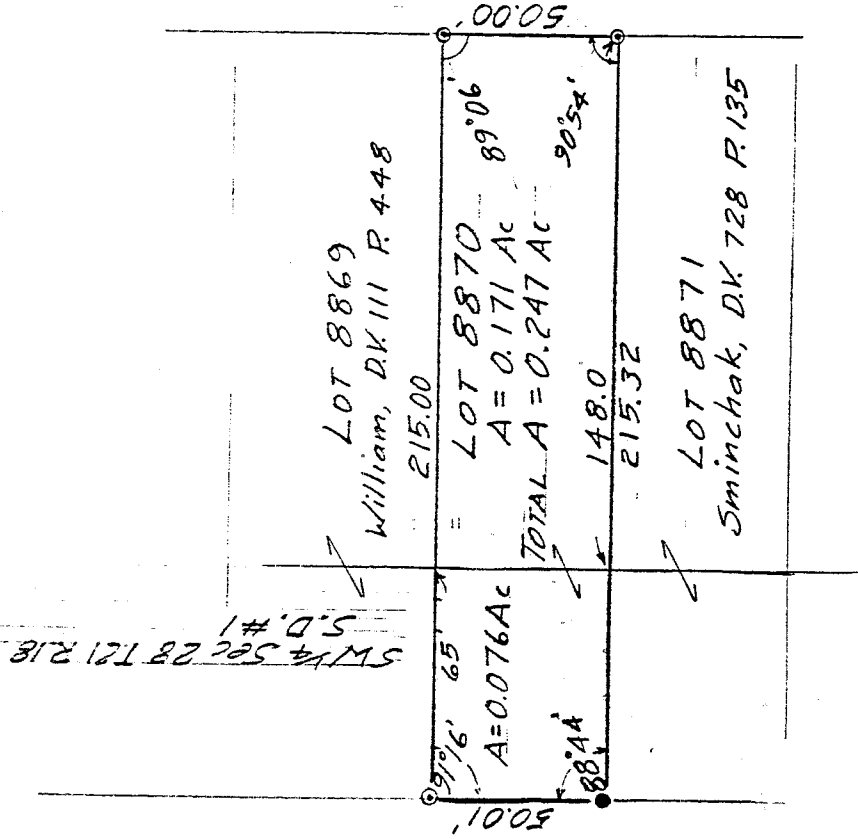

WEST TOWNVIEW CIRCLE

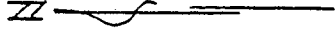

Scale: 1" = 50'

- = Iron Pin found
- ⊙ = Iron Pin capped "LITTLE-5524"

DRAWING OF SURVEY FOR BLAINE AND CAROLINE DAVIS
 ALL OF LOT 8870 AND
 PART OF S.D. #1 OF
 SW 1/4 SECTION 28
 CITY OF MANSFIELD

Robert M. Little

Robert M. Little
 Registered Surveyor # Ohio 5524
 May 28, 1992

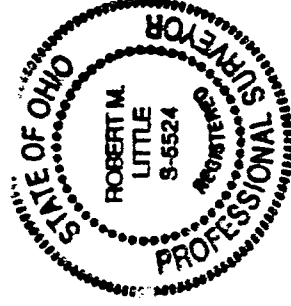

ROBERT M. LITTLE
PROFESSIONAL SURVEYOR AND ENGINEER

1106 Yorkwood Rd., Mansfield, Ohio, 44907

Phone 419 / 756-0056

Debit 27:17

DESCRIPTION OF SURVEY FOR BLAINE AND CAROLINE DAVIS

ALL OF LOT 8870 AND
PART OF S.D. #1 OF
SW 1/4 SECTION 28

CITY OF MANSFIELD
RICHLAND COUNTY, OHIO

Situated in the City of Mansfield, County of Richland, State of Ohio and being all of Lot 8870 of Mansfield and part of Subdivision #1 of Section 28 of the Southwest Quarter of Section 28, Township 21, Range 18, and being more particularly described as follows:

Beginning at an iron pin, set and capped, marking the northeast corner of said Lot 8870 in the west right-of-way line of West Townview Circle;

Thence south with the west line of West Townview circle a distance of 50.00 feet to an iron pin, set and capped, marking the southeast corner of Lot 8870;

Thence westerly with an interior angle of $90^{\circ} 54'$, passing the southwest corner of Lot 8870 at 148.00 feet, a total distance of 215.32 feet to an iron pin, found, in the west line of S.D. #1 of the southwest quarter of Section 28;

Thence northerly with the west line of said S.D. #1 with an interior angle of $88^{\circ} 44'$ a distance of 50.01 feet to an iron pin, set and capped;

Thence easterly with an interior angle of $91^{\circ} 16'$ passing the northwest corner of Lot 8870 at 65.00 feet a total distance of 215.00 feet to the point of beginning, at which point the interior angle is $89^{\circ} 06'$;

Containing 0.247 acres of land, more or less, of which 0.171 acres comprise Lot 8870 and 0.076 acres are in said S.D. #1, but subject to all easements of record.



Robert M. Little
Registered Surveyor # Ohio 5524
May 28, 1992

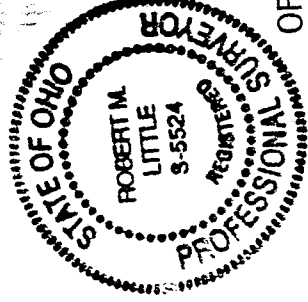

NEW SURVEY
OF EXISTING PARCEL
TAX MAP APPROVED

EAN
INITIAL

6-3-92
DATE

B-108