

B-91

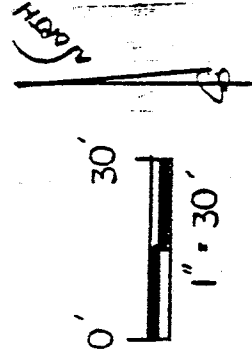

CHURCH ST. 60'

MARKKEY ST. 60'

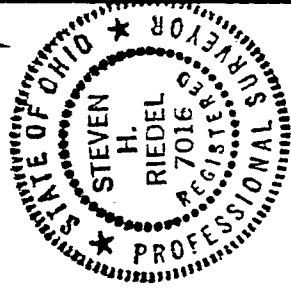
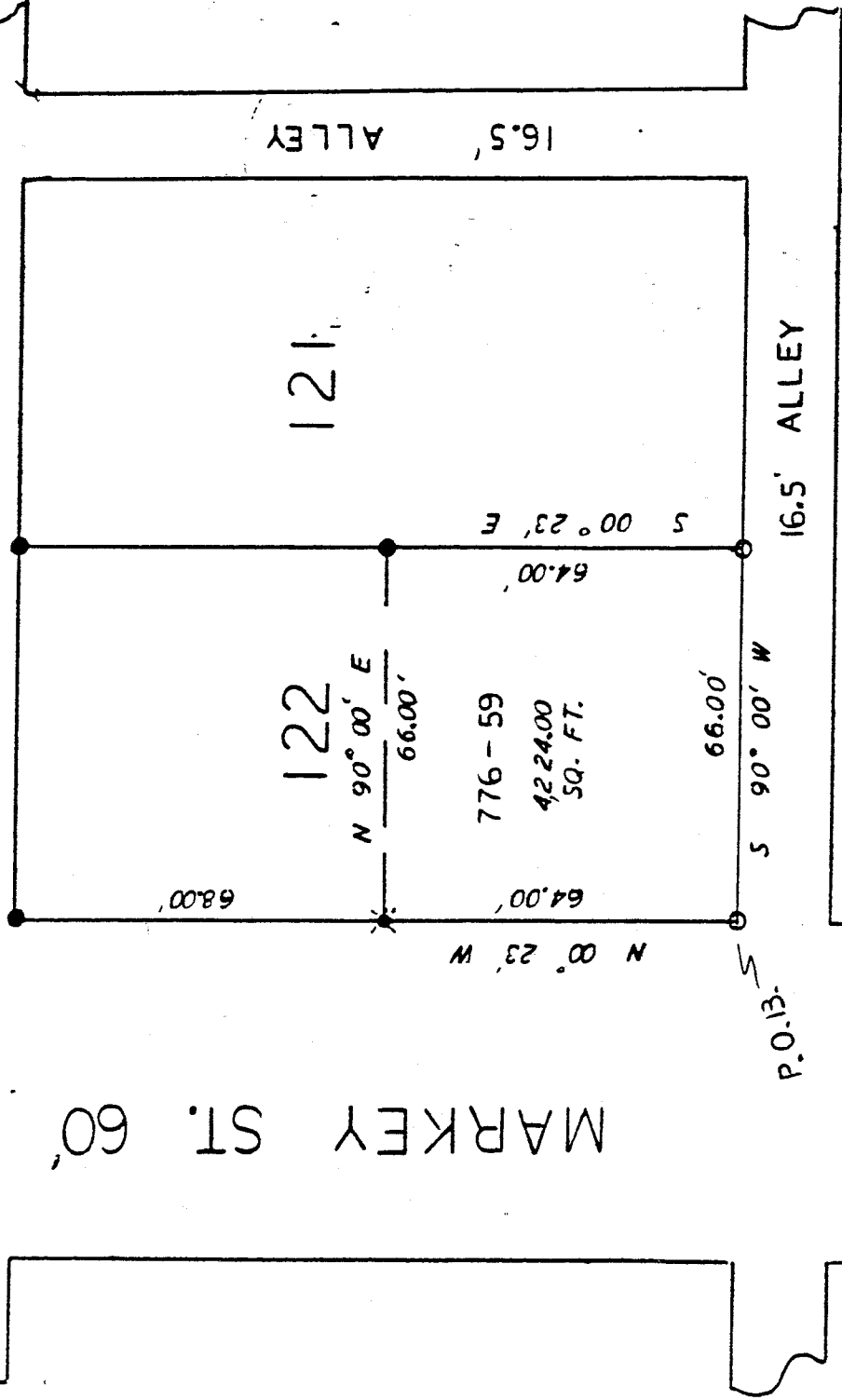

120  
*SR*  
 STEVEN H. RIEDEL  
 DAVID SURVEYOR TONG

VILLAGE OF BELLVILLE FEB. 09, 1994  
 COUNTY OF RICHLAND  
 STATE OF OHIO

0 - 5/8" REBAR W/ CAP  
 STAMPED "PS 7016" SET

BASIS OF BEARINGS:

● - EXISTING CAPPED I.P.  
 "LITTLE 5524"

MARCH 18 1991 SURVEY  
 BY ROBERT M. LITTLE  
 # 5524

NEW SURVEY OF EXISTING PARCEL  
 TAX MAP APPROVED IN S/LW

INITIAL DATE  
 E.A.N. 2-17-94

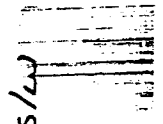

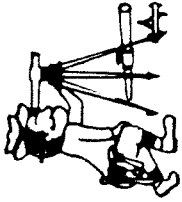

Phone (419) 683-1951

# Riedel Land Surveying Company

712 N. Henry St.  
Crestline, Ohio 44827

February 12, 1994

Donna Young  
147 Markey St.  
Bellville, Ohio  
bell122

Being known as part of Inlot 122 of the new and revised numbers of the Village of Bellville, County of Richland, State of Ohio and being more fully described as follows:

Beginning at a 5/8 inch rebar set at the Southwest corner of Inlot 122;  
 thence running North 00 deg. 23 min. West along the West line of Inlot 122 (also being the East line of Markey Street) for 64.00 feet to a drill hole made;  
 thence turning and running North 90 deg. 00 min. East for 66.00 feet to an existing "Little 5524" capped iron pin on the East line of Inlot 122;  
 thence turning and running South 00 deg. 23 min. East along said East line for 64.00 feet to a 5/8 inch rebar set at the Southeast corner of Inlot 122;  
 thence turning and running South 90 deg. 00 min. West along the South line of said Inlot (also the North line of a 16.50 foot alley) for 66.00 feet to the place of beginning.

All 5/8 inch rebars set have a plastic cap stamped "PS 7016".

The above described parcel has a calculated area of 4,224.00 square feet of land according to a survey made on February 9, 1994 by Steven H. Riedel, Ohio registered surveyor 7016.

Prior Deed: Volume 776 page 59  
Basis of bearings: March 18, 1991 survey by Robert M. Little #5524

NEW SURVEY  
 OF EXISTING PARCEL  
 TAX MAP APPROVED  
 E.A.N. 2-17-94  
 INITIAL DATE



16 B