

B-89

B-89

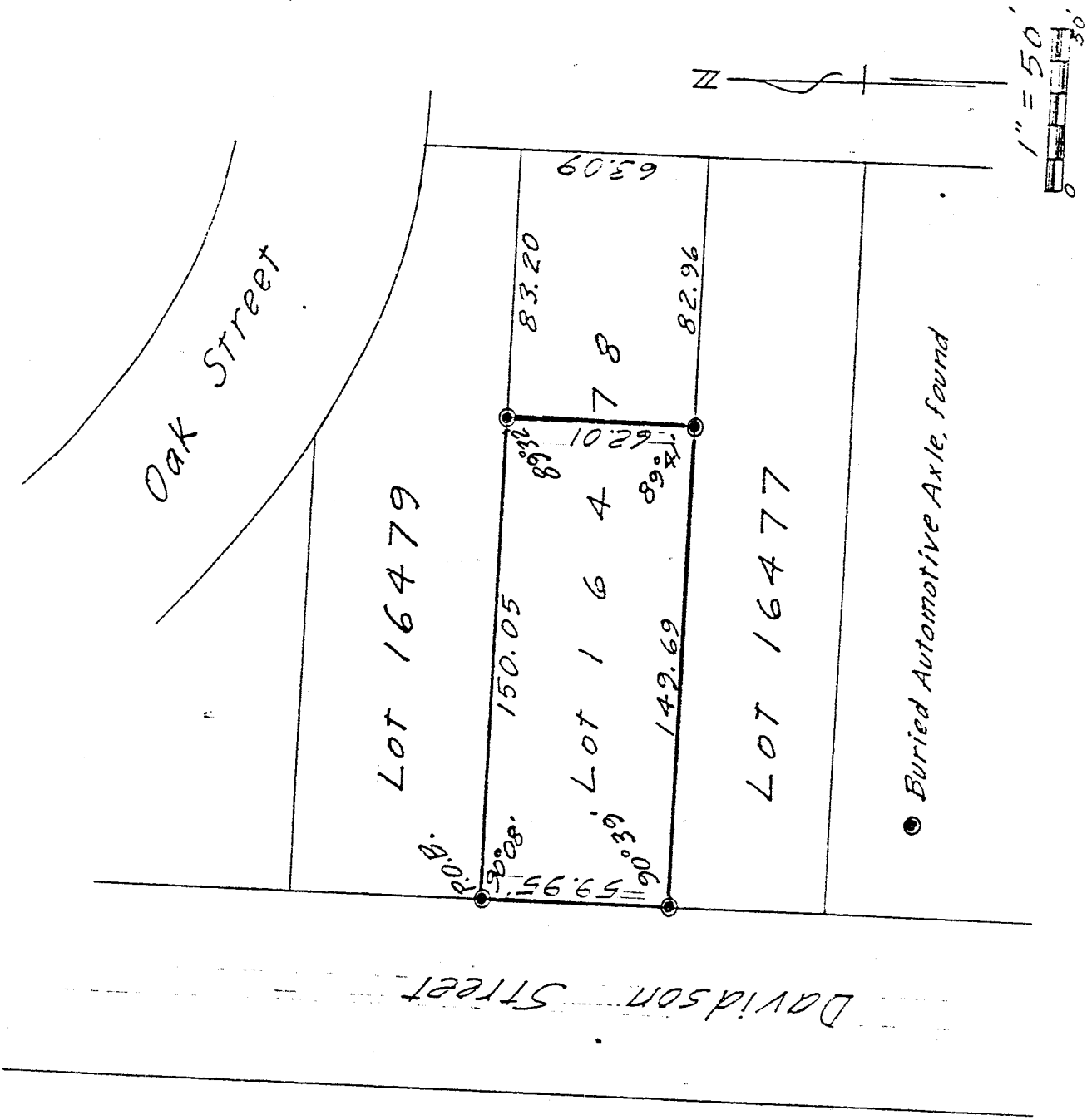

DRAWING OF SURVEY FOR ROBIN JAKUBIC

THE WEST 150 FEET OF LOT 16478
CITY OF MANSFIELD
RICHLAND COUNTY, OHIO

Robert M. Little

Robert M. Little
Registered Surveyor # Ohio 5524
April 8, 1993

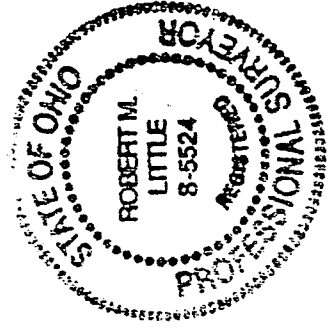

ROBERT M. LITTLE
PROFESSIONAL SURVEYOR AND ENGINEER

67 Redwood Rd., Mansfield, Ohio, 44907
Phone 419 / 756-5056
Dmt 27:17

DESCRIPTION OF SURVEY FOR ROBIN JAKUBIC

THE WEST 150 FEET OF LOT 16478
CITY OF MANSFIELD
RICHLAND COUNTY, OHIO

Being the west 150 feet of Lot 16478 of the City of Mansfield, County of Richland, State of Ohio and being more particularly described as follows:

Beginning at a buried automotive axle, found, marking the northwest corner of said Lot 16478;

Thence Southerly with the east line of Davidson Street a distance of 59.95 feet to a buried automotive axle, found, marking the southwest corner of said Lot 16478;

Thence Easterly with an interior angle of $90^{\circ} 39'$ a distance of 149.69 feet to a buried automotive axle, found, said course being with the south line of said lot;

Thence Northerly with an interior angle of $89^{\circ} 41'$ a distance of 62.01 feet to a buried automotive axle, found, in the north line of said lot;

Thence Westerly with an interior angle of $89^{\circ} 32'$ a distance of 150.05 feet to the point of beginning, at which point the interior angle is $90^{\circ} 08'$;

of said lot;
Containing 0.210 acres of land, more or less, but subject to all easements of record.



Robert M. Little
Registered Surveyor # Ohio 5524
April 8, 1993

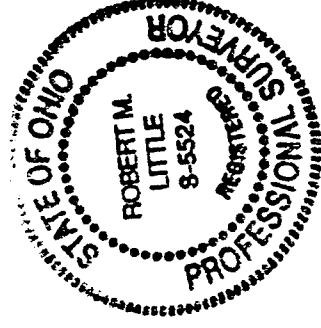

NEW SURVEY
OF EXISTING PARCEL
TAX MAP APPROVED
EML 1/15-93
INITIAL DATE