

B-88

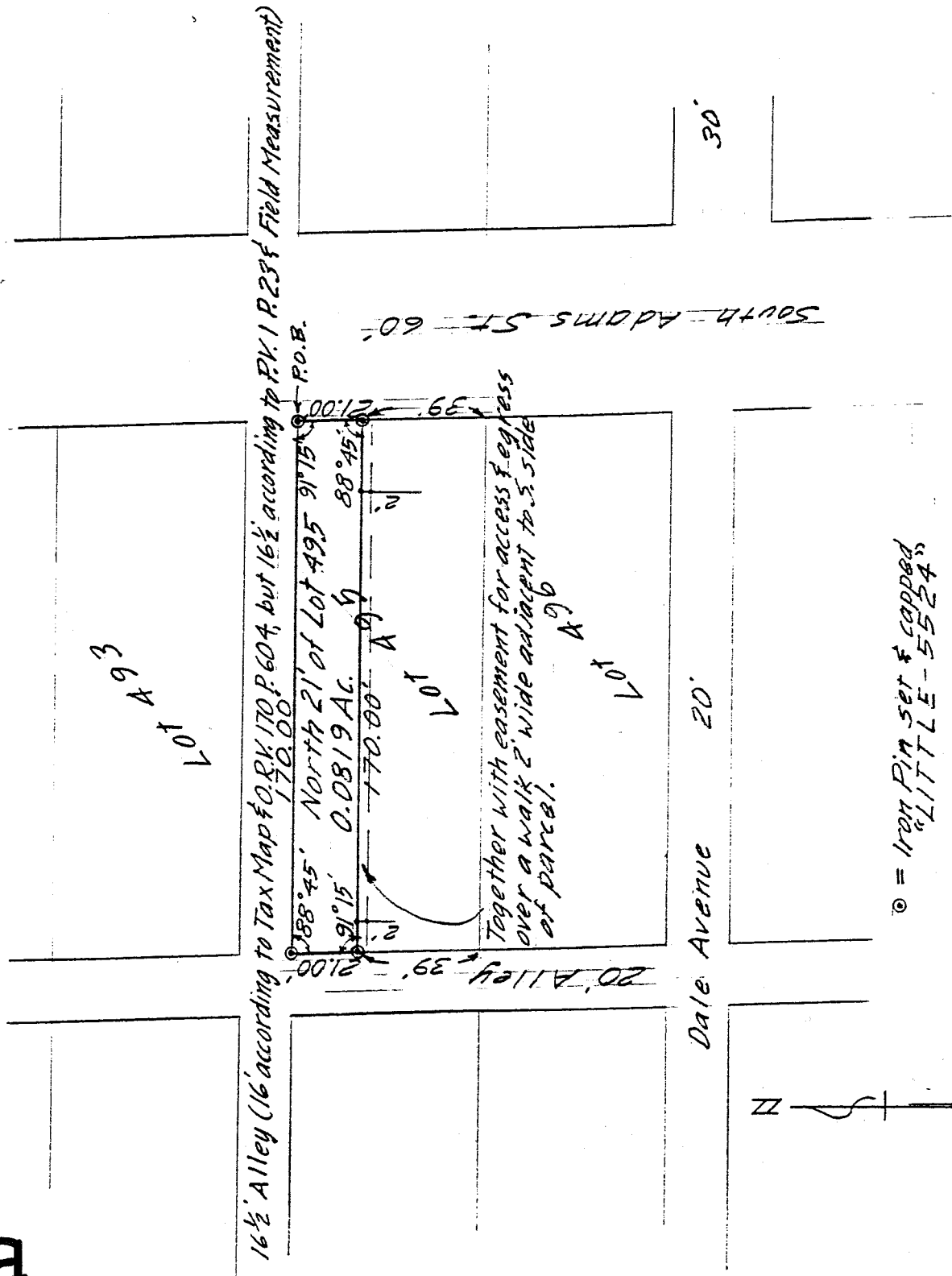

Scale: 1" = 50'

DRAWING OF SURVEY FOR LEWIS

NORTH 21 FT of LOT 495
 CITY OF MANSFIELD
 RICHLAND COUNTY, OHIO

Robert M. Little

Robert M. Little
 Registered Surveyor # Ohio 5524
 August 23, 1993

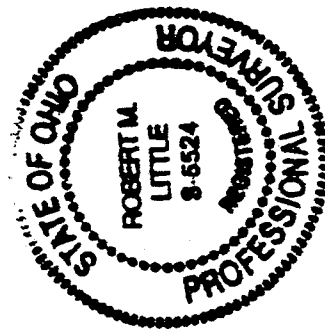

NEW SURVEY
OF EXISTING PARCEL
TAX MAP APPROVED
E.A.S. 8-24-93
INITIAL DATE

ROBERT M. LITTLE
PROFESSIONAL SURVEYOR AND ENGINEER

67 Redwood Rd., Mansfield, Ohio, 44907
Phone 419 / 756-0056
Dial 27117

DESCRIPTION OF SURVEY FOR LEWIS

NORTH 21 FT of LOT 495
CITY OF MANSFIELD
RICHLAND COUNTY, OHIO

Being the north 21 feet of Lot 495 of the City of Mansfield, County of Richland, State of Ohio and being more particularly described as follows:

Starting an iron pin, set and capped, marking the northeast corner of said Lot 495;

Thence Westerly a distance of 170.00 feet to an iron pin, set and capped, marking the northwest corner of Lot 495, said course being with the south line of a 16 1/2 foot alley;

Thence Southerly with an interior angle of 88° 45' a distance of 21.00 feet to an iron pin, set and capped, said course being with the west line of Lot 495 and the east line of a 20 foot alley;

Thence Easterly with an interior angle of 91° 15' a distance of 170.00 feet to an iron pin, set and capped, said course being parallel to the north line of Lot 495;

Thence northerly with an interior angle of 88° 45' a distance of 21.00 feet to the point of beginning, at which point the interior angle is 91° 15', said course being with the east line of Lot 495 and the west line of South Adams Street.

Containing 0.0819 acres of land, more or less, but subject to all easements of record.

Together with an easement for access and egress over the north 2.00 feet of the south 39 feet of Lot 495, also described as a walk 2.00 wide along and adjacent to the south side of the above described parcel.



Robert M. Little
Registered Surveyor # Ohio 5524
August 23, 1993

