

P-82

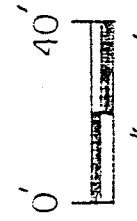

NEW SURVEY
OF EXISTING PARCEL
TAX MAP APPROVED

EAH INITIAL 10-2-92 DATE

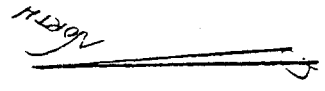
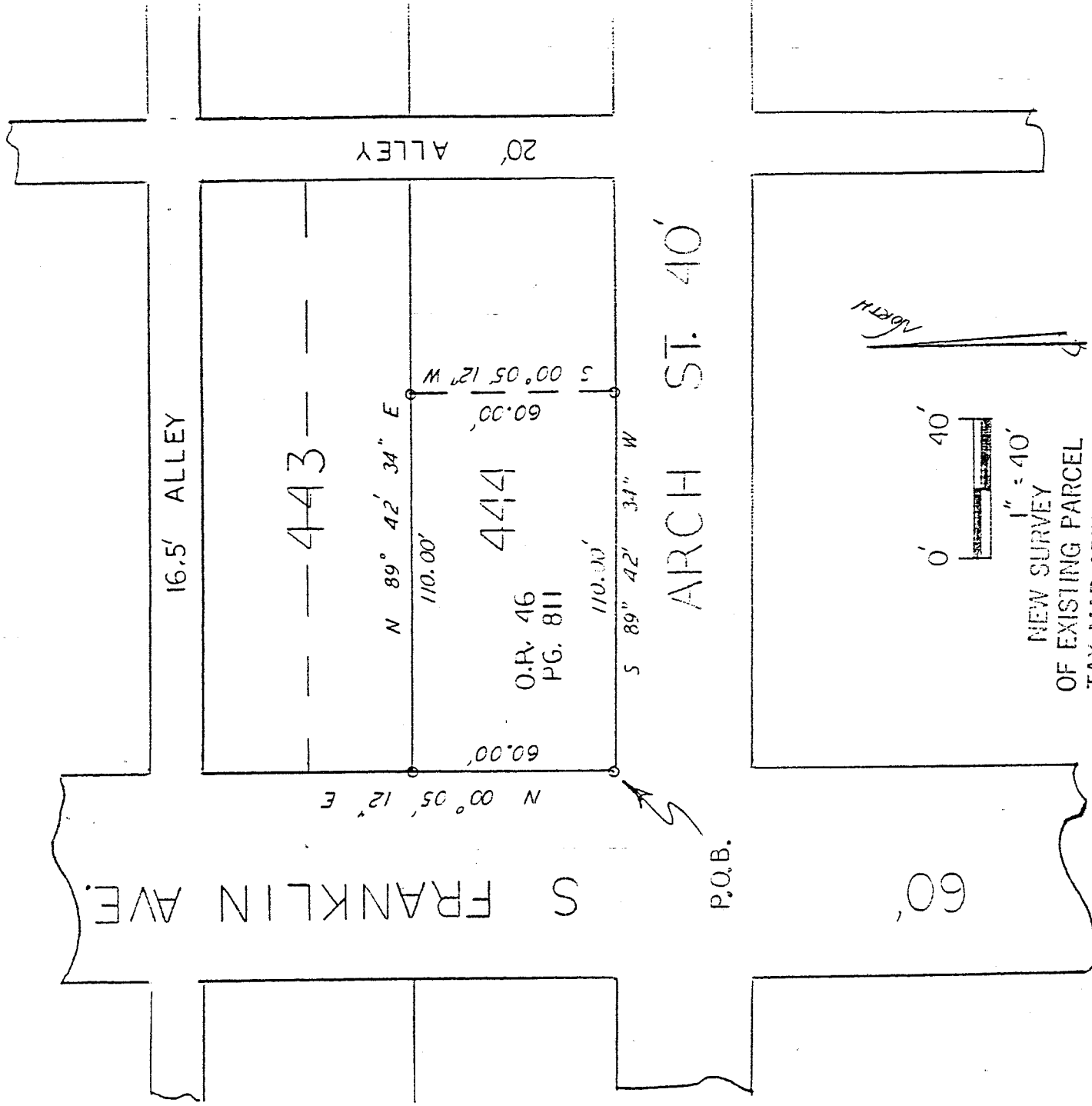

CITY OF Mansfield
COUNTY of RICHLAND
STATE OF OHIO

[Signature]

STEVEN H. RIEDEL
OHIO SURVEYOR 7016
OCT. 1, 1992

LEGEND:

o - 5/8" REBAR W/CAP
STAMPED "PS 7016" SET

BASIS OF BEARINGS: ASSUMED

ORIGINAL PLAT: PLAT BOOK Vol. 1 Pg. 59

P-82

B-82

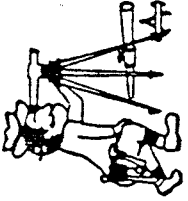

Riedel Land Surveying Company

211½ Pearl St.
Crestline, Ohio 44827

Phone (419) 683-1951

October 1, 1992

Yahya H. and Mary F. Shaheed (Part Inlot 444)

Being part of Inlot 444 of the new and revised numbers of the City of Mansfield, County of Richland, State of Ohio and being more fully described as follows:

Beginning at a 5/8 inch rebar set at the Southwest corner of Inlot 444;

thence running North 00 deg. 05 min. 12 sec. East along the West line of Inlot 444 (also being the East line of South Franklin Avenue) for 60.00 feet to the Northwest corner of Inlot 444 and a 5/8 inch rebar set;

thence turning and running North 89 deg. 42 min. 34 sec. East along the North line of said Inlot for 110.00 feet to a 5/8 inch rebar set;

thence turning and running South 00 deg. 05 min. 12 sec. West for 60.00 feet to a 5/8 inch rebar set on the South line of Inlot 444;

thence turning and running South 89 deg. 42 min. 34 sec. West along said South line (also being the North line of Arch Street) for 110.00 feet to the place of beginning.

All 5/8 inch rebars set have a plastic cap stamped "PS 7016".

The above described parcel is referenced to a survey made on October 1, 1992 by Steven H. Riedel, Ohio surveyor 7016.

Prior Deed: Official Record Volume 46 page 811
Basis of bearings: Assumed

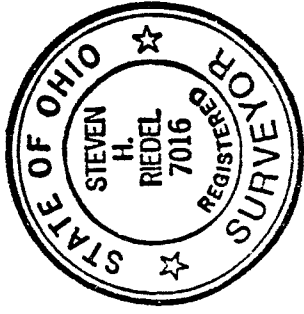

NEW SURVEY
OF EXISTING PARCEL
TAX MAP APPROVED
EHAN 10-2-92
INITIAL DATE