

25-4

SURVEY PLAT

PART LOT NUMBER 7217
 CITY OF MANSFIELD
 RICHLAND COUNTY, OHIO
 FOR: A. & G. KISSLER
 DEED REF: VOLUME 225 PAGE 160
 PLAT REF: VOLUME 9 PAGE 25

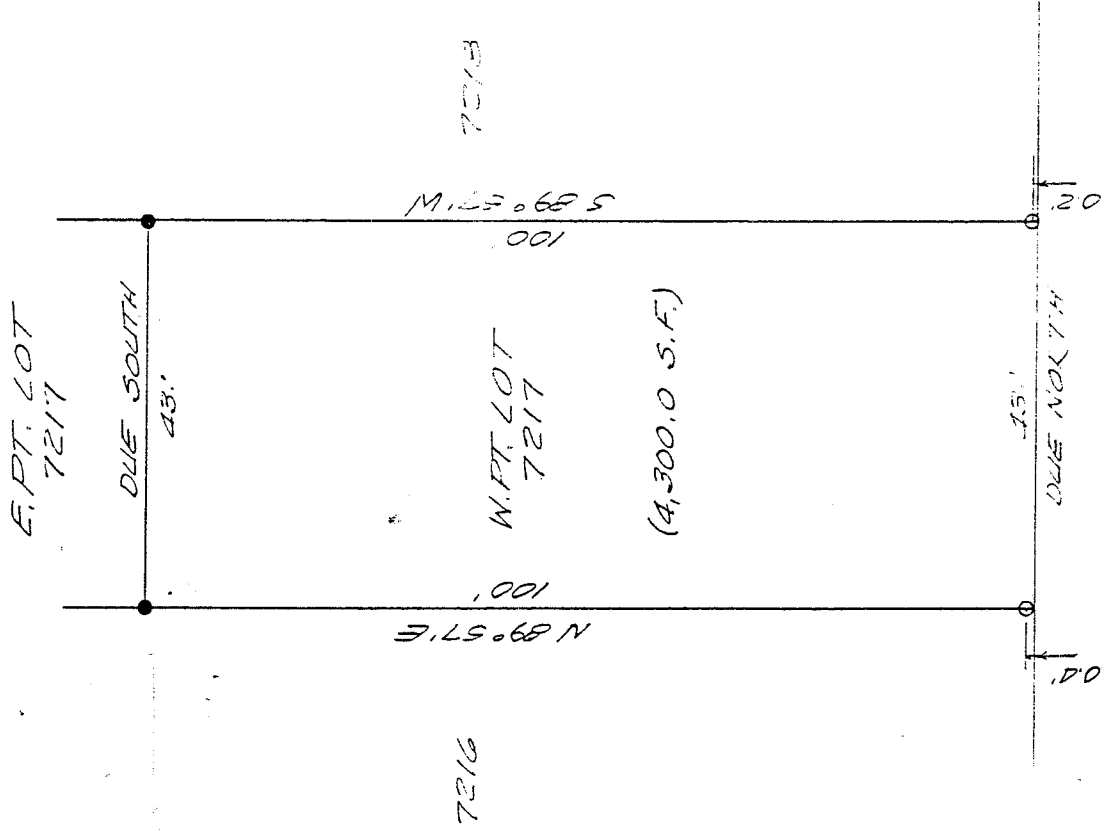

S. FOSTER ST. 20' R.O.W.

NEW SURVEY
 OF EXISTING PARCEL
 TAX MAP APPROVED

INITIAL EW DATE 6-22-93

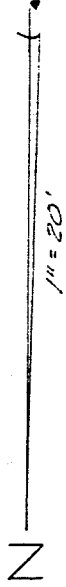

• 5/8" IRON PIN SET WITH
 CAP NO. 6252
 0 IRON PIN FOUND

Bearings are from an assumed meridian and are for the purpose of angular measurement only.

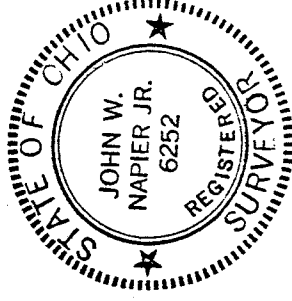

J. W. Napier, Jr.

JOHN W. NAPIER, JR.
 REG. SURVEYOR NO. 6252

00-17

B-80

DESCRIPTION.....KISSLER

Being the West Part of Lot Number 7217 of the consecutively numbered lots of the City of Mansfield, Richland County, Ohio and more particularly described as follows:

Beginning at at the northwest corner of Lot 7217;

thence N 89°57' E, passing an iron pin found at 0.40 feet, 100.00 feet along the north line of said Lot to an iron pin set;

thence DUE SOUTH, 43.00 feet, to an iron pin set on the south line of said lot;

thence S 89°57' W, 100.00 feet, along the South line of said Lot, passing an iron pin found at 99.8 feet, to the Southwest corner of said Lot 7217;

thence DUE NORTH, 43.00 feet, along the west line of Lot 7217 to the place of beginning.

Containing 4300.0 Square Feet of land, more or less, but subject to all legal highways and easements of record. Deed Reference Volume 225 Page 60 Plat Reference Volume 9 Page 25.

NEW SURVEY
OF EXISTING PARCEL
TAX MAP APPROVED
EAN 6-22-93
INITIAL DATE



John W. Napier Jr. 6/19/93
Registered Surveyor No. 6252