

BEARINGS ARE TO AN ASSUMED
MERIDIAN AND ARE USED TO
EXPRESS ANGLES ONLY

SURVEY FOR
DESIGNED METAL PRODUCTS, INC.

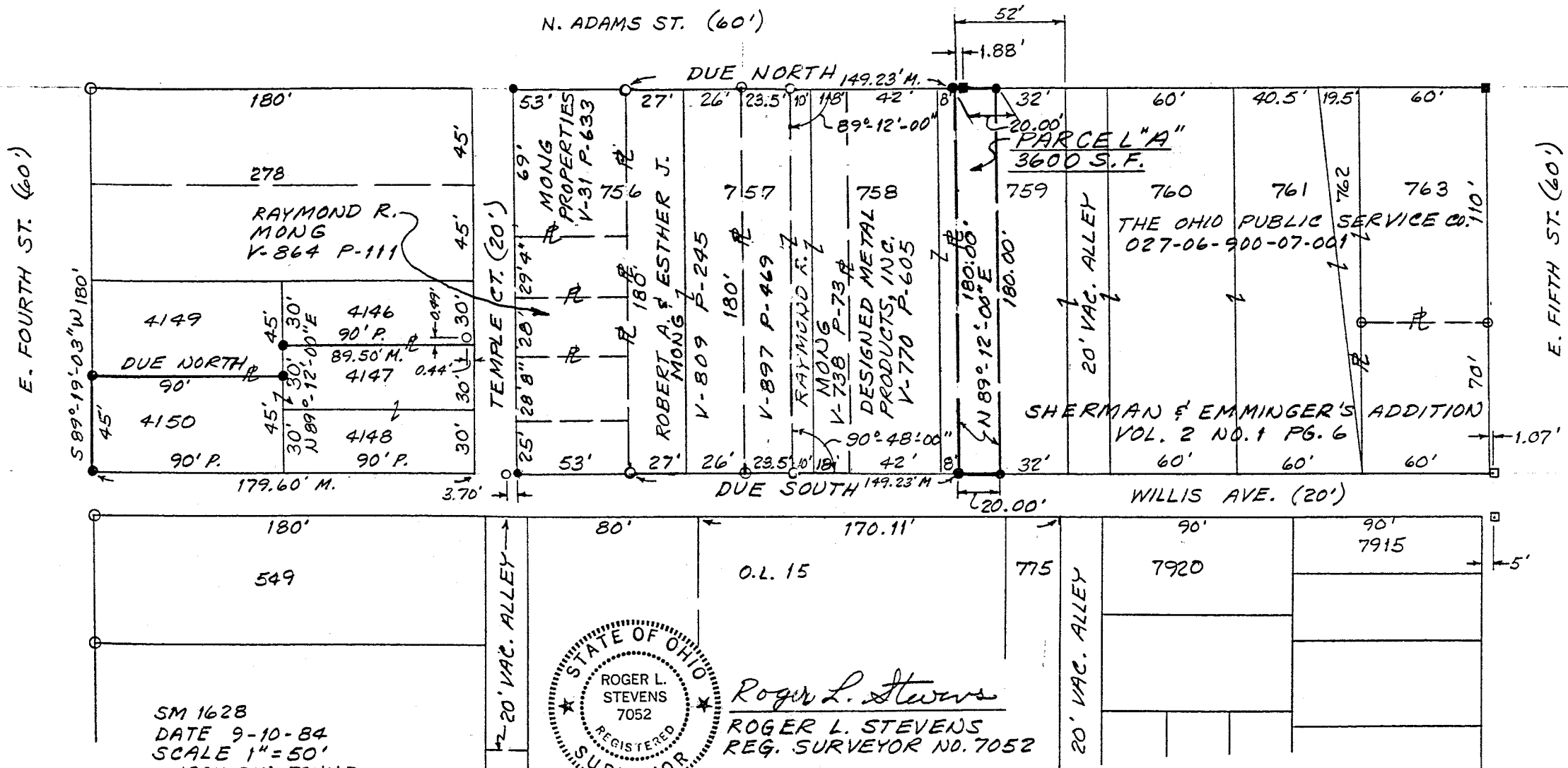

SM 1628
DATE 9-10-84
SCALE 1"=50'
○ IRON PIN FOUND
● IRON PIN SET-5/8" DIA. ROD W/
PLASTIC CAP STAMPED "S.J.L. INC." LOCATED IN THE CITY OF MANSFIELD,
COUNTY OF RICHLAND, STATE OF OHIO,
BEING PART OF LOT 759.
□ R.R. SPIKE FOUND
■ CONC. MON. FOUND
REV. 2-7-90
REV. 2-11-92

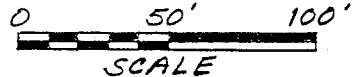
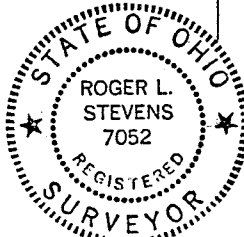

Roger L. Stevens
ROGER L. STEVENS
REG. SURVEYOR NO. 7052

SHAFFER, JOHNSTON, LICHTENWALTER
& ASSOCIATES, INC.
CONSULTING ENGINEERS - SURVEYORS
MANSFIELD OHIO WOOSTER

B-76

SHAFFER, JOHNSTON, LICHTENWALTER & ASSOCIATES, INC.

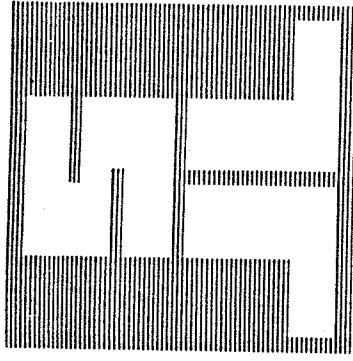

SURVEYORS

CONSULTING ENGINEERS

Please reply to: Mansfield

February 7, 1990
Rev. February 12, 1992

SURVEYOR'S DESCRIPTION
FOR
DESIGNED METAL PRODUCTS, INC.

PARCEL "A"

Situated in the City of Mansfield, County of Richland, State of Ohio and being a part of Lot No. 759 of the consecutively numbered lots in said City and recorded in Volume 2, No. 1, Page 6 of Richland County Plat Records and being more particularly described as follows:

Beginning at an iron pin set in the northwest corner of a parcel of land conveyed to Designed Metal Products, Inc. by Volume 770, Page 605 of Richland County Deed Records, said iron pin being 8 feet north of the southwest corner of said Lot No. 759 and being in the east right of way line of N. Adams Street (60 feet);

Thence due north, 20.00 feet along said east right of way line also being the west line of said Lot No. 759 to an iron pin set;

Thence N 89° 12' 00" E, 180.00 feet and parallel to the south line of said Lot No. 759 to an iron pin set in the east line of said Lot also being the west right of way line of Willis Avenue (20 feet);

Thence due south, 20.00 feet along said east lot line and west right of way line to an iron pin set, said iron pin being 8 feet north of the southeast corner of said Lot No. 759 and being in the northeast corner of said land of Designed Metal Products, Inc.;

Thence S 89° 12' 00" W, 180.00 feet along the north line of said land of Designed Metal Products, Inc. and parallel to the south line of said Lot No. 759 to the place of beginning and containing 3600 square feet, more or less, but subject to all legal highways and easements of record.



B-76

B-76

Surveyor's Description For -2-
Designed Metal Products, Inc.

February 7, 1990
Rev. February 12, 1992

Bearings are to an assumed meridian and are used to express angles only.

All iron pins set are 5/8" diameter reinforcing rod with plastic cap stamped "S.J.L. INC."

According to a survey made in February 1992 by Roger L. Stevens, Ohio Registered Surveyor No. 7052 for Shaffer, Johnston, Lichtenwalter and Associates, Inc. *

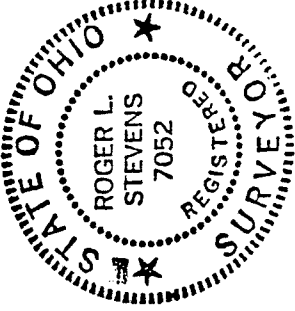

Roger L. Stevens

Roger L. Stevens
Registered Surveyor No. 7052
SM-1628

* and together with 10 feet vacated Willie Avenue to the East.

"The grantor, grantee and all subsequent owners or assignees taking title from, under or through the grantor or grantee agrees that any use or improvement made on this land shall be in conformity with all existing valid zoning, platting, health, or other lawful rules and regulations."

APPROVED BY THE MANSFIELD CITY PLANNING COMMISSION;
NO PLAT REQUIRED.

SIGNED: *[Signature]*
SECRETARY, CITY PLANNING COMMISSION;
DATE: 6-19-92

NEW SPLIT
TAX MAP APPROVED
E.A.H. 6-20-92
INITIAL DATE