

4 Forest Dr. 60'

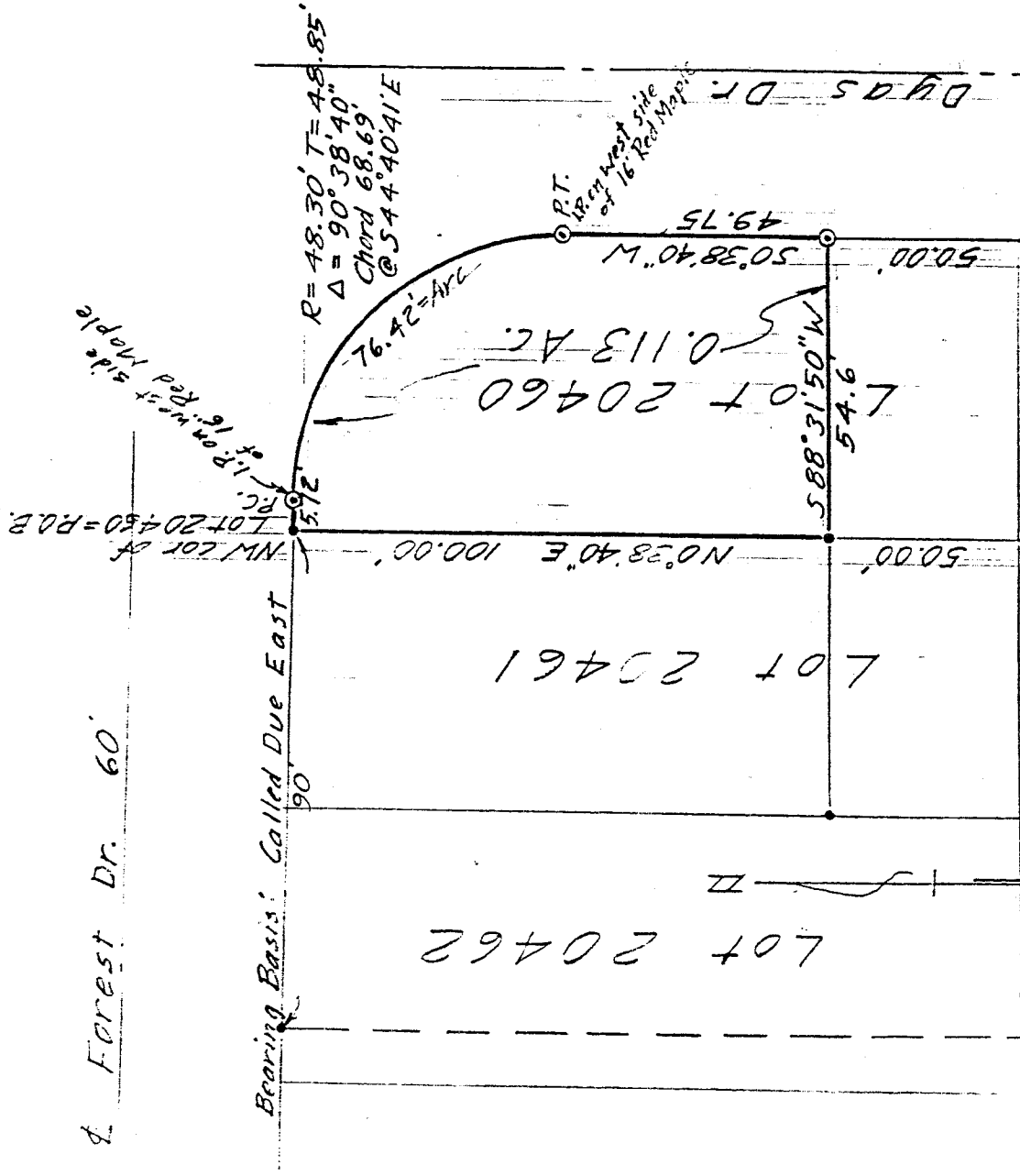

Scale: 1" = 30'  
  
 • = Iron Pin, set & capped  
 • = Iron Pin, found

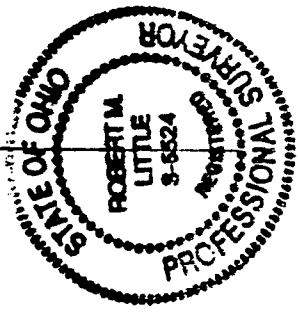

DRAWING OF SURVEY FOR JOSEPH E. DEVORE

NORTH 100' OF LOT 20460  
OF CITY OF MANSFIELD  
RICHLAND COUNTY, OHIO

*Robert M. Little*

Robert M. Little  
Registered Surveyor # Ohio 5524  
August 4, 1993

B-75

ROBERT M. LITTLE  
PROFESSIONAL SURVEYOR AND ENGINEER

67 Redwood Rd., Mansfield, Ohio, 44907  
Phone 419 / 754-5056  
DELT 27:17

DESCRIPTION OF SURVEY FOR JOSEPH E. DEVORE

NORTH 100' OF LOT 20460  
OF CITY OF MANSFIELD  
RICHLAND COUNTY, OHIO

Being the north 100 feet of Lot 20460 of the City of Mansfield, County of Richland, State of Ohio and being more particularly described as follows:

Beginning at an iron pin, found, marking the northwest corner of said Lot 20460, and with the following three courses being with the south right-of-way line of Forest Drive and the west right-of-way line of Dyas Drive;

One) Thence Due East a distance of 5.72 feet to an iron pin, set and capped;

Two) Thence with a curve to the right, with radius 48.30 feet, inflection angle 90° 38' 40", chord 68.69 feet at chord bearing South 44° 40' 41" East an arc distance of 76.42 feet to an iron pin, set and capped, on the west side of a 16" Red Maple;

Three) Thence South 00° 38' 40" West a distance of 49.75 feet to an iron pin, set and capped;

Thence South 88° 31' 50" West a distance of 54.60 feet to an iron pin, found, in the west line of Lot 20460, said course being parallel to, and 50.00 feet northerly of, the south line of Lot 20460;

Thence North 00° 38' 40" East a distance of 100.00 feet to the point of beginning;

Containing 0.113 acres of land, more or less, but subject to all easements of record.

Bearing basis: The south line of Forest Drive, called Due East.

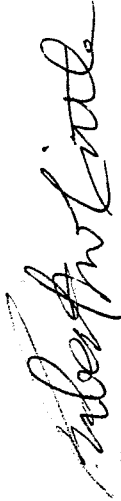

Robert M. Little  
Registered Surveyor # Ohio 5524

NEW SURVEY 1993

OF EXISTING PARCEL  
TAX MAP APPROVED

LSK 8-10-93  
DATE

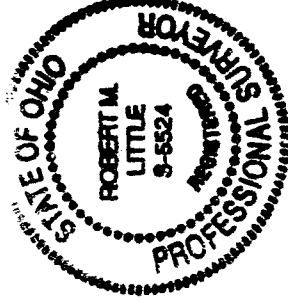

B-75