

B-74

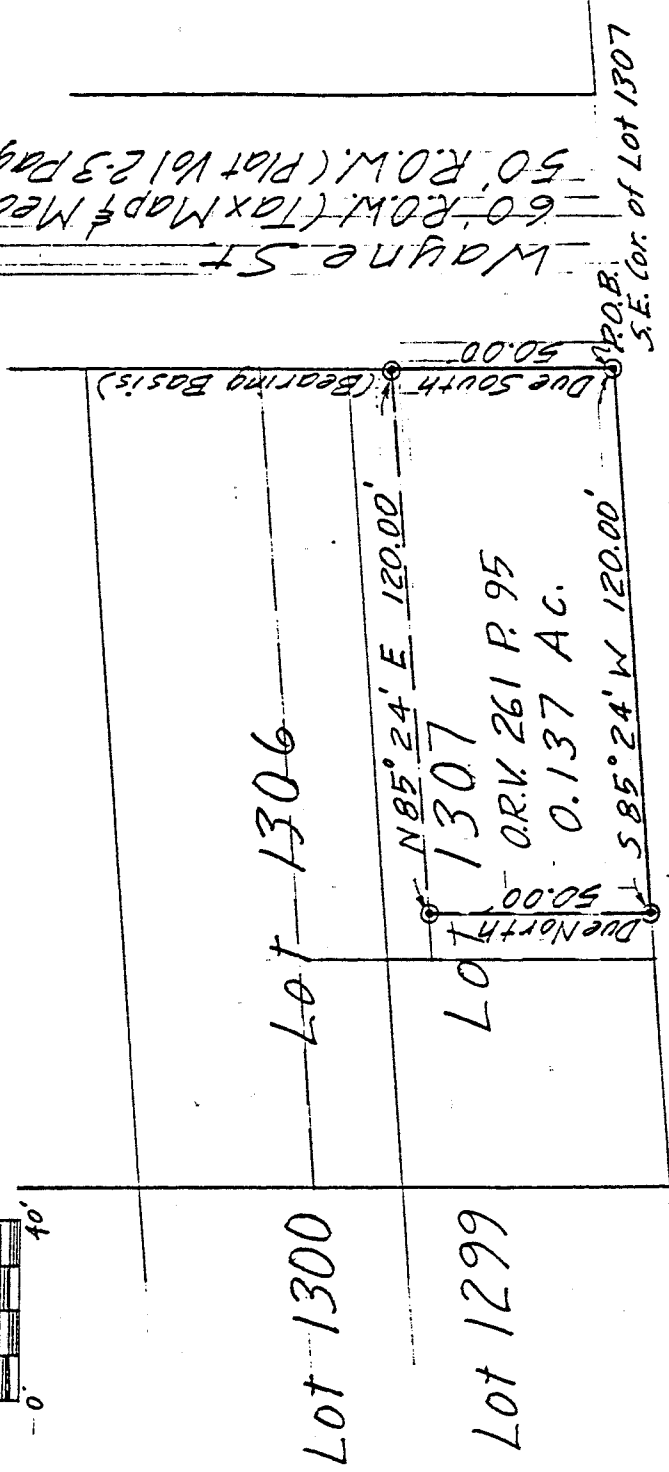

Scale: 1" = 40'

⊙ = Iron Pin, Set & Capped



Vine St.
40' R.O.W.

DRAWING OF SURVEY FOR EDWARD W. RAPP

PART OF LOT 1307
CITY OF MANSFIELD
RICHLAND COUNTY, OHIO

Robert M. Little
Registered Surveyor # Ohio 5524
November 13, 1993

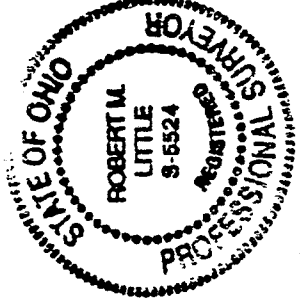

B-74

ROBERT M. LITTLE
PROFESSIONAL SURVEYOR AND ENGINEER
67 Redwood Rd., Mansfield, Ohio, 44707
Phone 419 / 756-5056
Deat 27:17

DESCRIPTION OF SURVEY FOR EDWARD W. RAPP

PART OF LOT 1307
CITY OF MANSFIELD
RICHLAND COUNTY, OHIO

Being the east 120 feet of the south 50 feet of Lot 1307 of the City of Mansfield, County of Richland, State of Ohio and being more particularly described as follows:

Starting at an iron pin, set and capped, marking the southeast corner of said Lot 1307;

Thence South 85° 24' West a distance of 120.00 feet to an iron pin, set and capped, said course being with the south line of Lot 1307 being also the north line of Vine Street;

Thence Due North a distance of 50.00 feet to an iron pin, set and capped;

Thence North 85° 24' East a distance of 120.00 feet to an iron pin, set and capped;

Thence Due South a distance of 50.00 feet to the point of beginning, said course being with the east line of Lot 1307 being also the west line of Wayne Street;

Containing 0.137 acres of land, more or less, but subject to all easements of record.

Bearing basis: The west line of Wayne Street, called Due South.

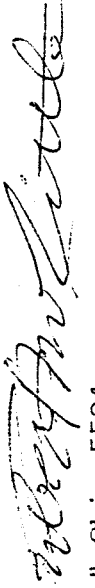

Robert M. Little
Registered Surveyor # Ohio 5524
November 13, 1993

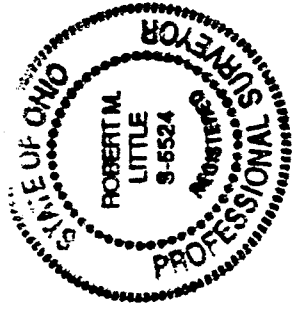

NEW SURVEY
OF EXISTING PARCEL
TAX MAP APPROVED
EAL 11-10-93
INITIAL DATE

B-74