

PLAT OF SURVEY FOR L. BLISS

8-13

B-73

LEGEND:

- ▲ - P.K. NAIL FOUND
- △ - P.K. NAIL SET
- - RAILROAD SPIKE FOUND
- - RAILROAD SPIKE SET
- - FENCE POST FOUND
- - IRON PIN FOUND
- - IRON PIN SET - CAPPED
- - BLUNK 6320 "

SECTION LOT # 20341 & PT. 20340 RECORDED V.13 P.1
 TOWNSHIP MANFIELD CITY / VILLAGE
 RANGE TOWNSHIP
 QUARTER RICHLAND COUNTY, OHIO

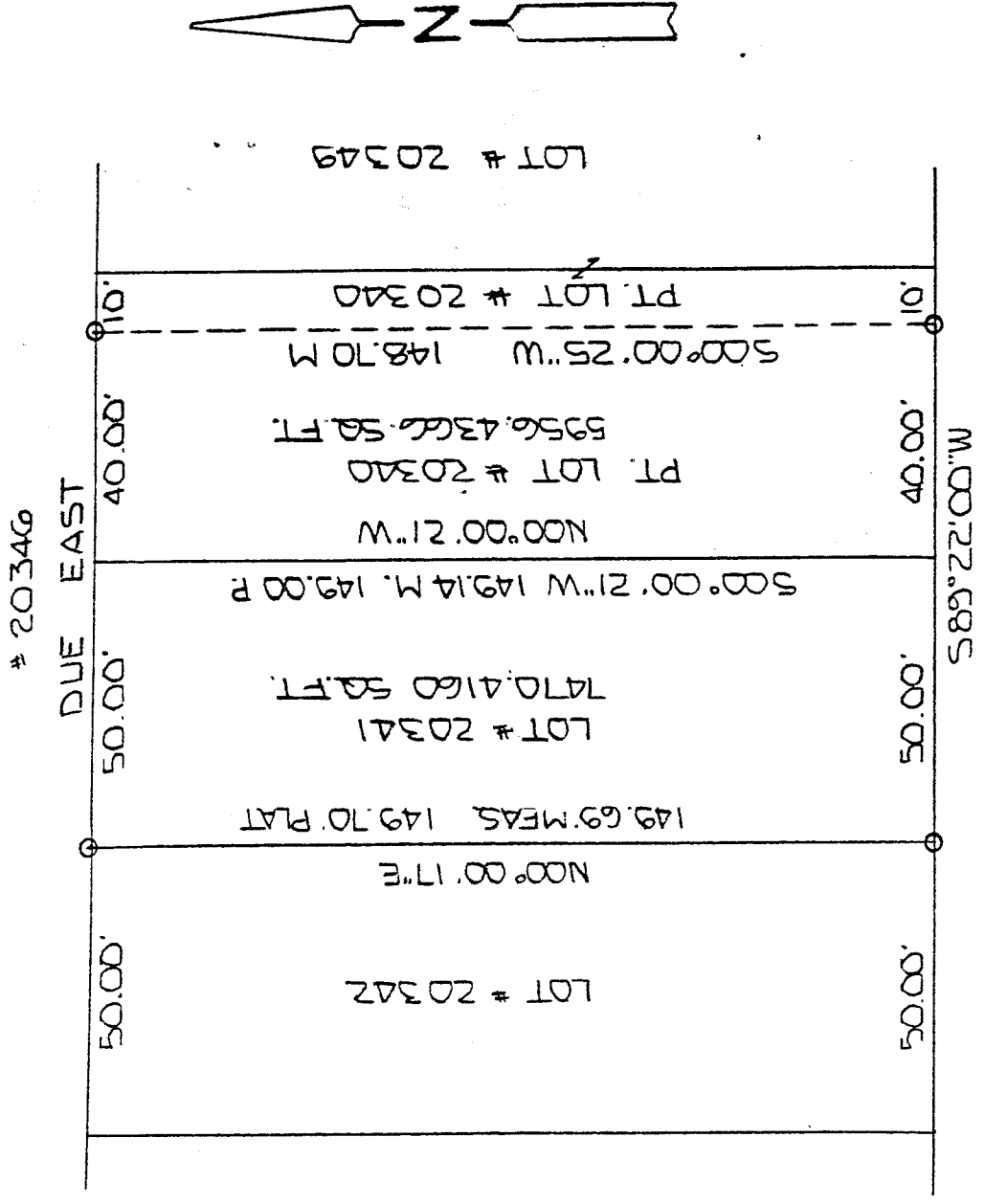

NEW SURVEY
 OF EXISTING PARCEL
 TAX MAP APPROVED
 KAN 5-12-93
 INITIAL DATE

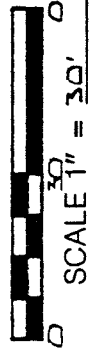
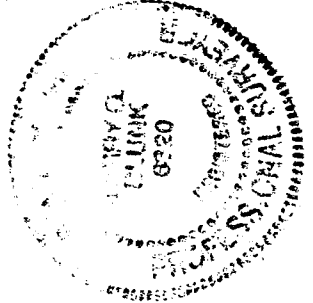

BASIS OF BEARINGS: ASSUMED

I HEREBY CERTIFY THAT THE ABOVE PLAT AND THE FIELD SURVEY IT REPRESENTS ARE TRUE TO THE BEST OF MY KNOWLEDGE

Larry G. Blunk
 LARRY G. BLUNK
 PROFESSIONAL SURVEYOR # 6320

4-3-93
 DATE

DESCRIPTION

FOR
L. RUSS

Located in the City of Mansfield, County of Richland, State of Ohio and being a Lot Number 20341 and a part of Lot Number 20340 formerly Lot Number 114 and a part of Lot Number 113 of Coolridge Heights as recorded in Volume 13, Page 1 of the Richland County Plat Records and more particularly described as follows:

Beginning at an iron pin set in the southwest corner of Lot Number 20341.

Thence N 00 degrees 00' 17" E along the west line of Lot Number 20341 a distance of 149.69 feet to an iron pin set in the northwest corner of Lot Number 20341.

Thence Due East along the north line of Lot Numbers 20341 and 20340 a distance of 90.00 feet to an iron pin set.

Thence S 00 degrees 00' 25" W a distance of 148.70 feet to an iron pin set on the south line of Lot Number 20340.

Thence S 89 degrees 22' 00" W along the south line of Lot Numbers 20340 and 20341 a distance of 90.00 feet to the place of beginning and containing 7470.4160 square feet in Lot Number 20341 and 5956.4366 square feet in Lot Number 20340 but subject to all legal highways also all easements of record.

Basis of Bearings: Assumed

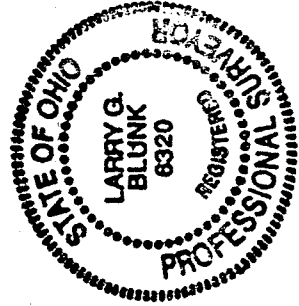

Larry G. Blunk
Larry G. Blunk, P.S. #6320
May 3, 1993

NEW SURVEY
OF EXISTING PARCEL
TAX MAP APPROVED

LAN 5-12-93
INITIAL DATE