

# PLAT OF SURVEY FOR MERVIN SHAFFNER B-67

SECTION \_\_\_\_\_ LOT # PT. #2982 RECORDED V.4 PG. 38  
 TOWNSHIP \_\_\_\_\_ CITY / VILLAGE \_\_\_\_\_  
 RANGE \_\_\_\_\_ TOWNSHIP \_\_\_\_\_  
 QUARTER \_\_\_\_\_ RICHLAND COUNTY, OHIO

**LEGEND:**

- ▲ - P.K. NAIL FOUND
- △ - P.K. NAIL SET
- - RAILROAD SPIKE FOUND
- - RAILROAD SPIKE SET
- - FENCE POST FOUND
- - IRON PIN FOUND
- - IRON PIN SET - CAPPEI
- - BLUNK 6320 "

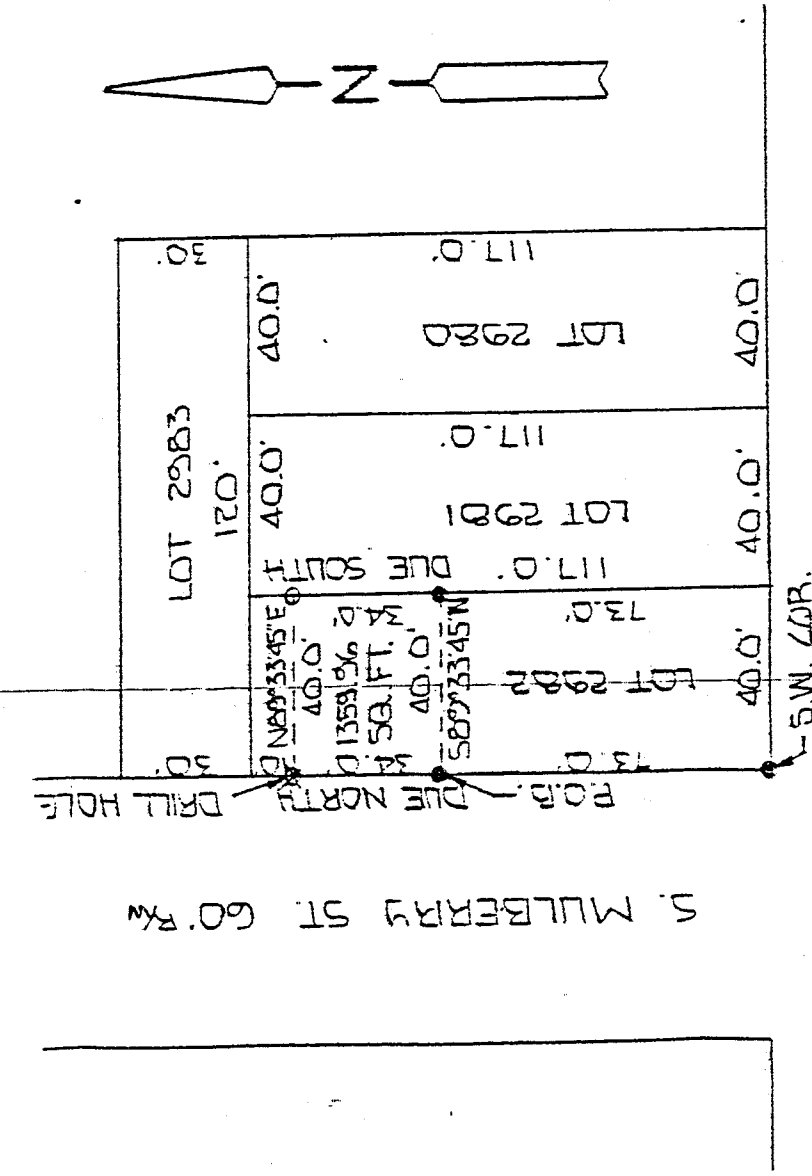

NEW SURVEY  
 OF EXISTING PARCEL  
 TAX MAP APPROVED  
 L.S.B. 5-29-92  
 INITIAL DATE



BASIS OF BEARINGS: SURVED BY C.A. KEYS 2-24-90

I HEREBY CERTIFY THAT THE ABOVE PLAT AND THE  
 FIELD SURVEY IT REPRESENTS ARE TRUE TO THE  
 BEST OF MY KNOWLEDGE

*Larry G. Blunk*

LARRY G. BLUNK  
 PROFESSIONAL SURVEYOR # 6320

5-22-92  
 DATE

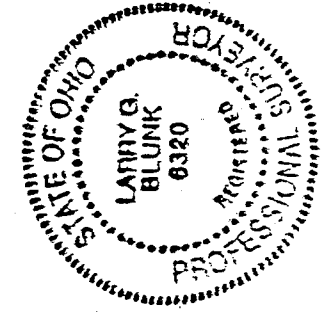

TAX  
MAP  
Office

DESCRIPTION  
FOR  
MERVIN SHAFFNER

Located in the City of Mansfield, County of Richland, State of Ohio and being a part of Lot Number 2982 as recorded in Volume 4, Page 38 of the Richland County Plat Records and more particularly described as follows:

Beginning at an iron pin found in the southwest corner of Lot Number 2982.

Thence Due North along the west line of Lot Number 2982 a distance of 73.0 feet to an iron pin found and the True Place of Beginning.

Thence continuing Due North along the west line of Lot Number 2982 a distance of 34 feet to a drill hole in concrete.

Thence N 89 degrees 33' 45" E a distance of 40.0 feet to an iron pin set on the east line of Lot Number 2982.

Thence Due South along the east line of Lot Number 2982 a distance of 34.0 feet to an iron pin found.

Thence S 89 degrees 33' 45" W a distance of 40.0 feet to the True Place of Beginning and containing 1359.96 square feet but subject to all legal highways also all easements of record.

Basis of Bearings: Survey by C.A. Kerg, 2-24-90

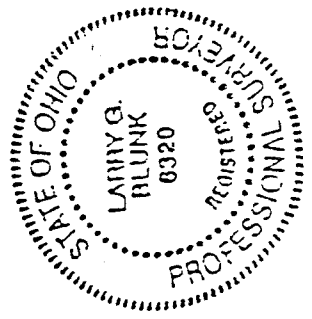

*Larry G. Blunk*  
Larry G. Blunk, P.S. #6320  
May 22, 1992

NEW SURVEY  
OF EXISTING PARCEL  
TAX MAP APPROVED

*L.S.K.* INITIAL     5-29-92 DATE