

B-66

B 66

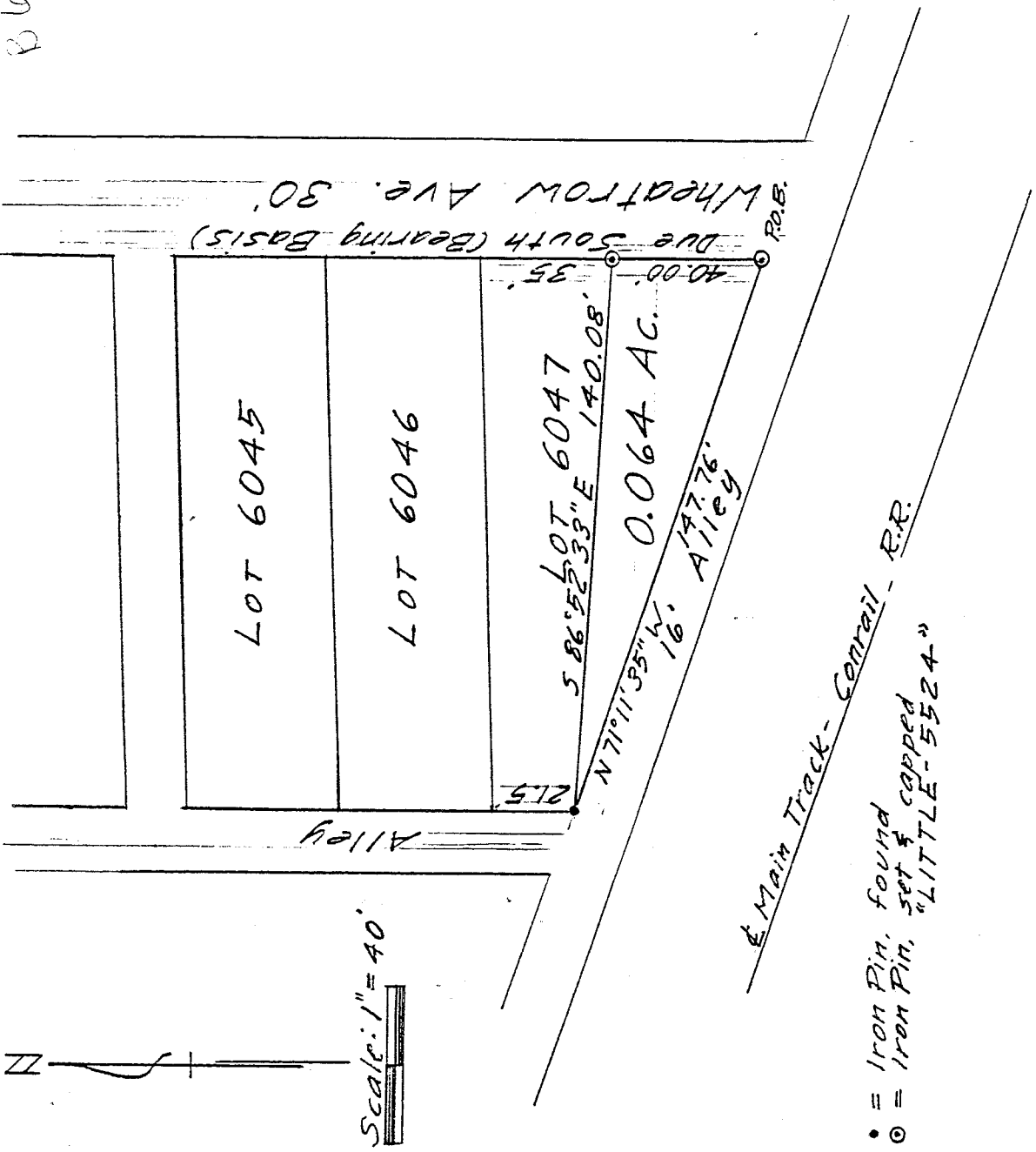

- = Iron Pin, found
- ⊙ = Iron Pin, set & capped "LITTLE-5524"

DRAWING OF SURVEY FOR ARBY THOMPSON

SOUTH PART OF LOT 6047
 CITY OF MANSFIELD
 RICHLAND COUNTY, OHIO

Robert M. Little

Robert M. Little
 Registered Surveyor # Ohio 5524
 December 23, 1993

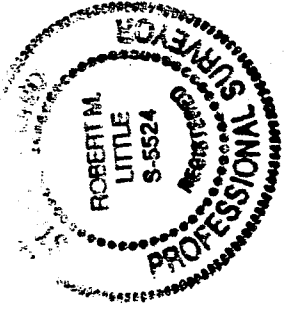

ROBERT M. LITTLE
PROFESSIONAL SURVEYOR AND ENGINEER
47 Redwood Rd., Mansfield, Ohio, 44707
Phone 417 / 786-5084
Debit 27:17

DESCRIPTION OF SURVEY FOR ARBY THOMPSON

SOUTH PART OF LOT 6047
CITY OF MANSFIELD
RICHLAND COUNTY, OHIO

Being the south part of Lot 6047 of the City of Mansfield, County of Richland, State of Ohio, said lot as shown in Plat Volume 8, Page 29 of the Richland County Recorder's Office, and being more particularly described as follows:

Beginning at an iron pin, set and capped, marking the southeast corner of said Lot 6047, being also the intersection of the west line of Wheatrow Avenue and the north line of a 16 foot alley;

Thence North $71^{\circ} 11' 35''$ West a distance of 147.76 feet to an iron pin, found, marking the southwest corner of said lot, said course being with the north line of said alley;

Thence South $86^{\circ} 52' 33''$ East a distance of 140.08 feet to an iron pin, set and capped, in the east line of said lot;

Thence Due South a distance of 40.00 feet to the point of beginning;

Containing 0.064 acres of land, more or less, but subject to all easements of record.

Bearing basis: The west line of Wheatrow Avenue, called Due South.

Robert M. Little

Robert M. Little
Registered Surveyor # Ohio 5524
December 23, 1993

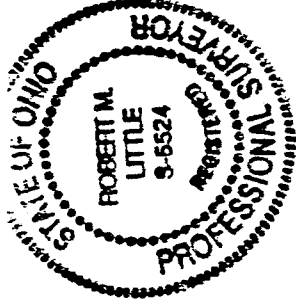

NEW SURVEY
OF EXISTING PARCELS
TAX MAP APPROVED

INITIAL *RL* DATE 12-23-93

B-66