

PLAT OF SURVEY FOR ALEXANDER WILBERT VAULT CO.

B-61

19-2

SECTION _____ LOT # PT. 15154 & PT. 15157
 TOWNSHIP _____ CITY / VILLAGE MANSFIELD
 RANGE _____ TOWNSHIP _____
 QUARTER _____ RICHLAND COUNTY, OHIO

LEGEND:

- ▲ - P.K. NAIL FOUND
- △ - P.K. NAIL SET
- - RAILROAD SPIKE FOUND
- - RAILROAD SPIKE SET
- - FENCE POST FOUND
- - IRON PIN FOUND
- - IRON PIN SET - CAPPEI BLUNK 6320"

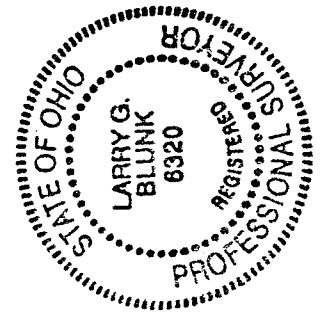
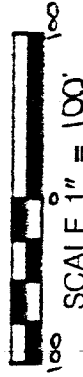
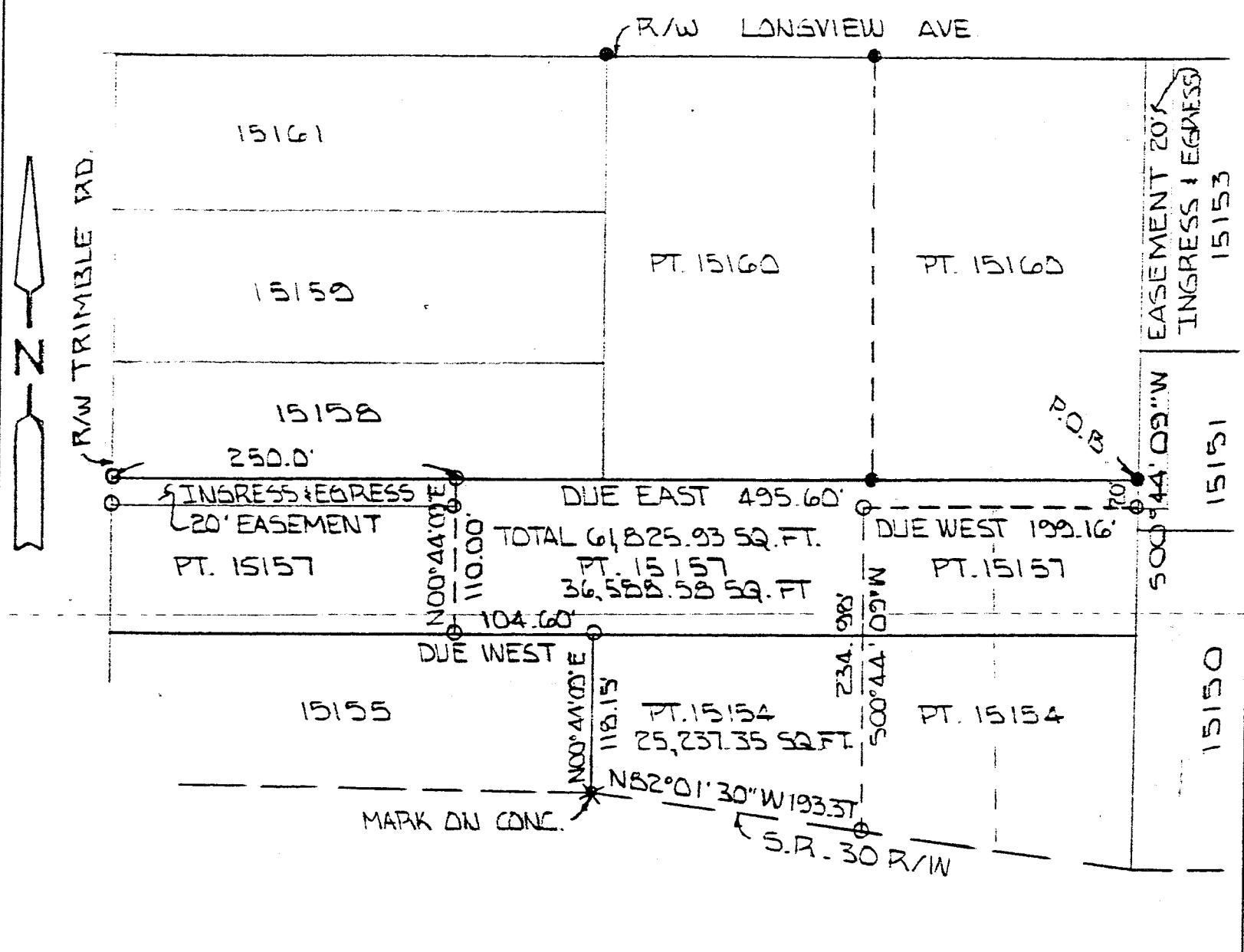

BASIS OF BEARINGS: ASSUMED

I HEREBY CERTIFY THAT THE ABOVE PLAT AND THE FIELD SURVEY IT REPRESENTS ARE TRUE TO THE BEST OF MY KNOWLEDGE

Larry G. Blunk
 LARRY G. BLUNK
 PROFESSIONAL SURVEYOR # 6320

IN WITNESS WHEREOF, I HAVE HEREUNTO SET MY HAND AND SEAL OF OFFICE AT MANSFIELD, OHIO, THIS 4-9-92 DATE

4-7-92
 DATE

DESCRIPTION
FOR
ALEXANDER-WILBERT VAULT COMPANY

Located in the City of Mansfield, County of Richland, State of Ohio and being a part of Lot Numbers 15154 and 15157 and more particularly described as follows:

Beginning at an iron pin found in the Northeast Corner of Lot Number 15157.

Thence S 00 degrees 44' 09" W along the east line of Lot Number 15157 a distance of 20.0 feet to an iron pin set.

Thence Due West a distance of 199.16 feet to an iron pin set.

Thence S 00 degrees 44' 09" W a distance of 234.98 feet to an iron pin set on the northerly right-of-way of US 30.

Thence N 82 degrees 01' 30" W along the northerly right-of-way of US 30 a distance of 193.37 feet to a mark on concrete.

Thence N 00 degrees 44' 09" E along the west line of Lot Number 15154 a distance of 118.15 feet to an iron pin set.

Thence Due West along the south line of Lot Number 15157 a distance of 104.60 feet to an iron pin set.

Thence N 00 degrees 44' 09" E a distance of 110.00 feet to an iron pin set on the north line of Lot Number 15157.

Thence Due East along the north line of Lot Number 15157 a distance of 495.60 feet to the place of beginning and containing 61,825.93 square feet in all of which 36,588.58 square feet are in Lot Number 15157 and 25,237.35 square feet are in Lot Number 15154 but subject to all legal highways also all easements of record.

The above described parcel is subject to the following easements for ingress and egress:

Beginning at the Northwest Corner of Lot Number 15157.

Thence Due East along the north line of Lot Number 15157 a distance of 250.00 feet.

Thence S 00 degrees 44' 09" W a distance of 20.00 feet.

Thence Due West a distance of 250.00 feet to the west line of Lot Number 15157.

Thence N 00 degrees 44' 09" E along the west line of Lot Number 15157 a distance of 20.00 feet to the place of beginning.

Also, Beginning at the Northwest Corner of Lot Number 15153.

Thence S 00 degrees 44' 09" W along the west line of Lot Number 15153 and 15151 a distance of 306.00 feet.

Thence Due East a distance of 20.00 feet.

Thence N 00 degrees 44' 09" E a distance of 306.00 feet to the north line of Lot Number 15153.

Thence Due West along the north line of Lot Number 15153 a distance of 20.00 feet to the place of Beginning.

Basis of Bearings: Assumed.

NEW SURVEY
OF EXISTING PARCEL
TAX MAP APPROVED
E.A.N. 4-9-92

Larry G. Blunk
Larry G. Blunk, P.S. #632
April 7, 1992

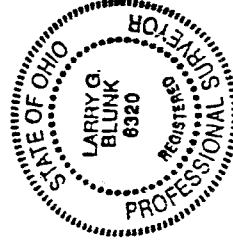

B-6