

B-53

SURVEY PLAT

SOUTH PART OF LOT NUMBERS 3500 AND 3502
 CITY OF MANSFIELD
 RICHLAND COUNTY, OHIO
 FOR: DIANE A. LONG
 DEED REF.: VOLUME 116 PAGE 936
 PLAT REF.: BOOK 5 PAGE 1

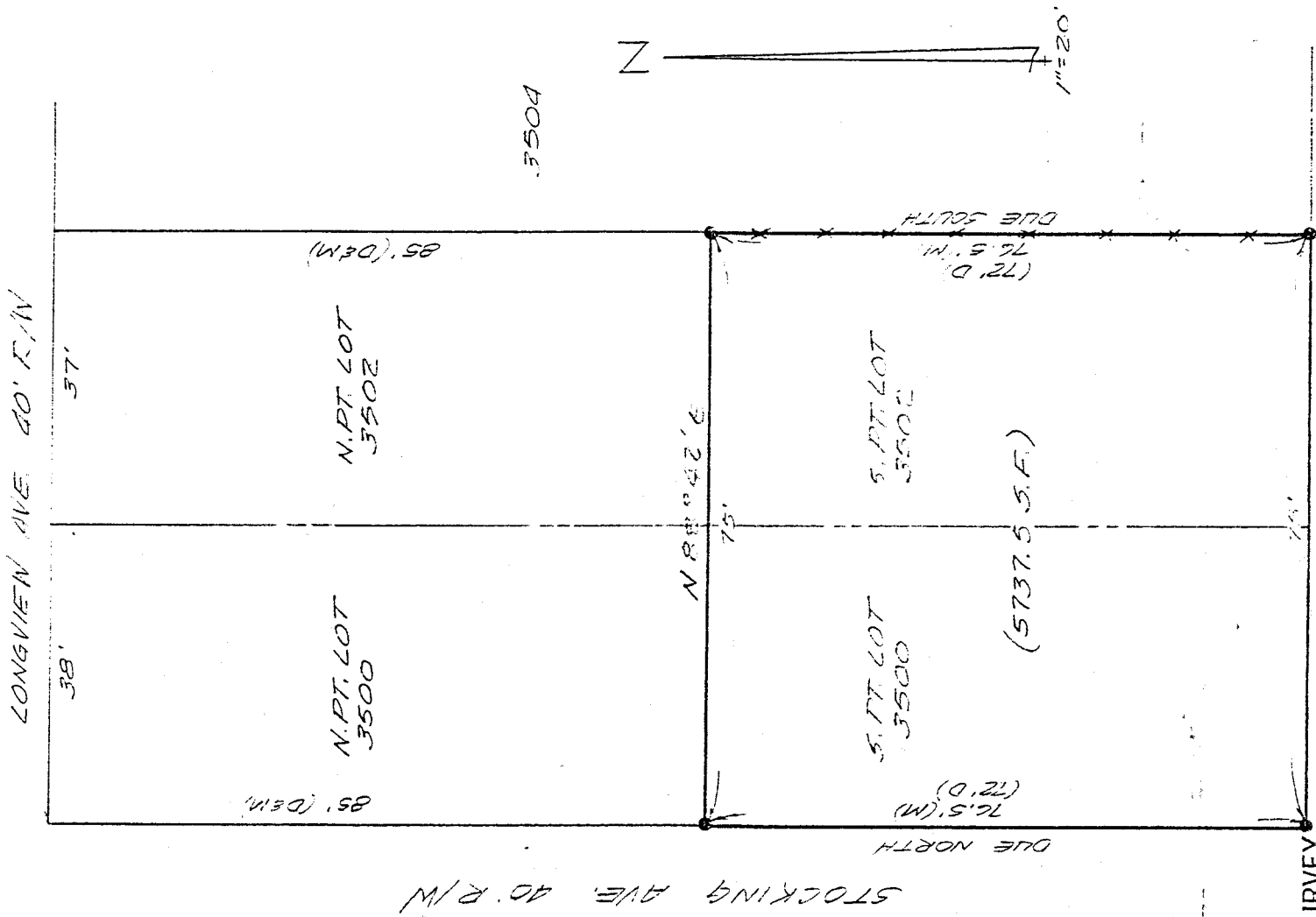

NEW SURVEY
 OF EXISTING PARCEL
 TAX MAP APPROVED

INITIAL JL DATE 3-16-92

Bearings are from an assumed meridian and are for the purpose of angular measurement only.

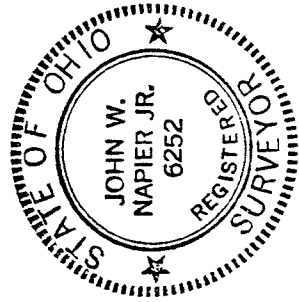
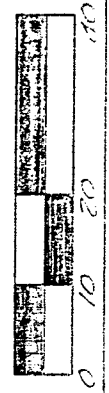

John W. Napier Jr.
 JOHN W. NAPIER, JR.
 REG. SURVEYOR NO. 6252

B-53

Closed 3-16-92 JB

D E S C R I P T I O N ----- WILLARD PROPERTIES

Being the South Part of Lot #3500 and the South Part of Lot #3502 of the consecutively numbered lots of the City of Mansfield, Richland County, Ohio and more particularly described as follows:

Beginning at an iron pin set at the southwest corner of lot #3500;
thence DUE NORTH, 76.5 feet along the west line of lot #3500 said line being also the east right of way of Stocking Avenue to an iron pin set;
thence NORTH 88 degrees 42 minutes EAST, 75 feet to an iron pin set;
thence DUE SOUTH, 20.5 feet along the east line of lot #3502 thence SOUTH 88 degrees 12 minutes WEST, 75 feet along the north line of a 16 foot alley to the place of beginning.
Containing 5937.5 square feet of land, more or less, but subject to all legal highways and easements of record. Deed Ref. V-116, Pg. 906. All in accordance with plat and survey prepared by

John W. Napier, P.E.

March 12, 1992

NEW SURVEY
OF EXISTING PARCEL
TAX MAP APPROVED

JB
INITIAL 3-16-92
DATE