

PLAT OF SURVEY FOR RODNEY BRADEN

0.46

LEGEND:

- ▲ - P.K. NAIL FOUND
- △ - P.K. NAIL SET
- - RAILROAD SPIKE FOUND
- - RAILROAD SPIKE SET
- - FENCE POST FOUND
- - IRON PIN FOUND
- - IRON PIN SET - CAPPED
- - BLUNK 6320 "

SECTION _____ LOT # 3634 & 3635 AS RE/ADDED V.S.P.4
 TOWNSHIP _____ CITY / VILLAGE _____
 RANGE _____ TOWNSHIP _____
 QUARTER _____ RICHLAND COUNTY, OHIO

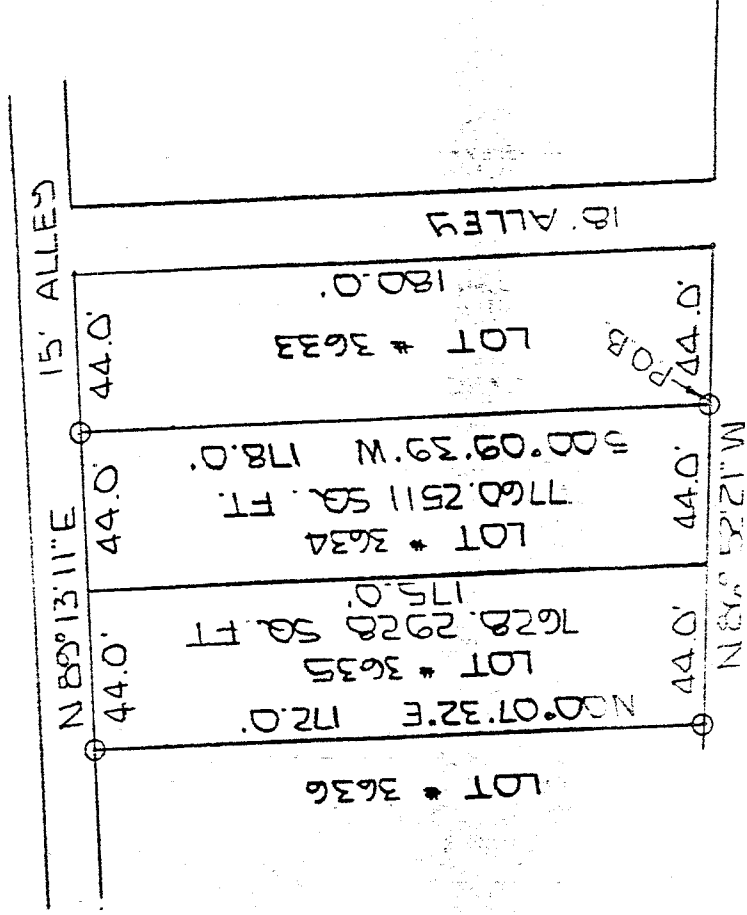
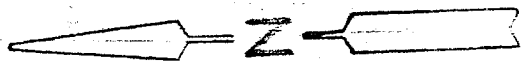

W. 4TH ST. CORNER

NEW SURVEY
 OF EXISTING PARCEL
 TAX MAP APPROVED

INITIAL LB DATE 12-14-12



SCALE 1" = 50'

BASIS OF BEARINGS: ASSUMED

I HEREBY CERTIFY THAT THE ABOVE PLAT AND THE FIELD SURVEY IT REPRESENTS ARE TRUE TO THE BEST OF MY KNOWLEDGE

Larry G. Blunk
 LARRY G. BLUNK
 PROFESSIONAL SURVEYOR # 6320

DEC 15, 2012
 DATE

B-46

B-46

DESCRIPTION
FOR
RODNEY BRADEN

Located in the City of Mansfield, County of Richland, State of Ohio and being Lot Numbers 3634 and 3635 and more particularly described as follows:

Beginning at an iron pin set in the Southeast Corner of Lot Number 3634.

Thence N 86 degrees 52' 21" W along the south line of Lot Numbers 3634 and 3635 a distance of 88.00 feet to an iron pin set in the Southwest Corner of Lot Number 3635.

Thence N 00 degrees 07' 32" E along the west line of Lot Number 3635 a distance of 172.00 feet to an iron pin set in the Northwest Corner of Lot Number 3635.

Thence N 89 degrees 13' 11" E along the north line of Lot Numbers 3635 and 3634 a distance of 88.00 feet to an iron pin set in the Northeast Corner of Lot Number 3634.

Thence S 00 degrees 09' 39" W along the east line of Lot Number 3634 a distance of 178.00 feet to the place of beginning and containing 15388.5439 square feet in all of which 7760.2511 square feet are in Lot Number 3634 and 7628.2928 square feet are in Lot Number 3635 but subject to all legal highways also all easements of record.

Basis of Bearings: Assumed.

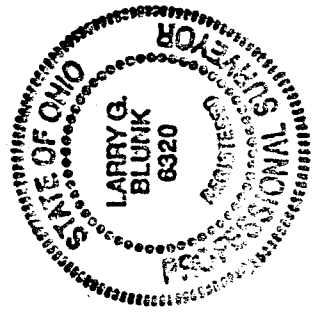

Larry G. Blunk
Larry G. Blunk, P.S. #6320
December 12, 1992

NEW SURVEY
OF EXISTING PARCEL
TAX MAP APPROVED
EAB 12-14-92
INITIAL DATE