

B-37

B-37

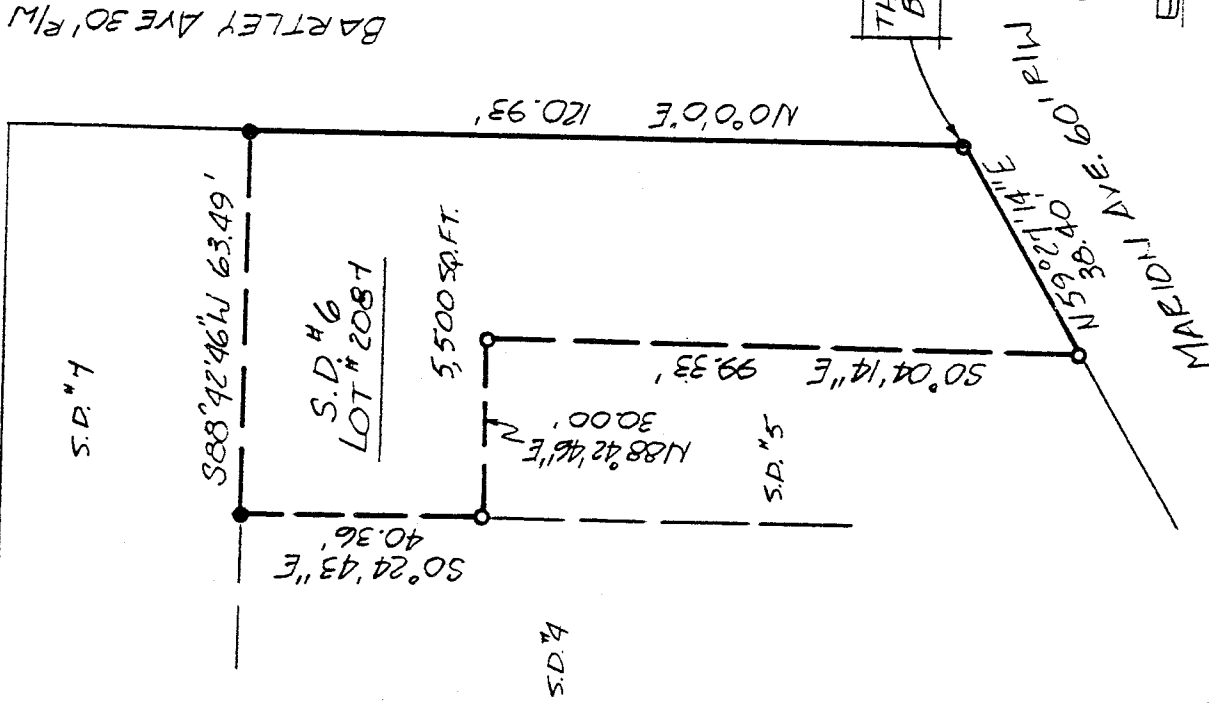
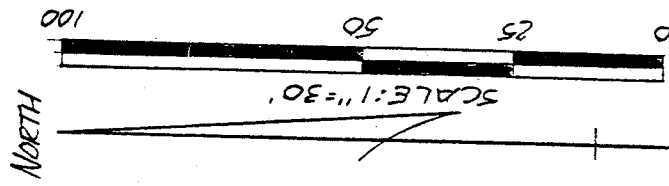

NEW SURVEY
OF EXISTING PARCEL.
TAX MAP APPROVED

INITIAL EAJ DATE 8-30-93

NOTE: BEARINGS ARE BASED ON AN ASSUMED MERIDIAN.

- IRON PIN FOUND
- P.K. SPIKE FOUND
- 5/8" Ø REINFORCING RODS W/ I.D. CAPS MARKED "SEILER 6869" SET.



Douglas C. Seiler 8/30/93

SURVEY BY DOUGLAS C. SEILER
REG. SURVEYOR NO. 6869
32 1/2 N. MAIN ST.
MANSFIELD, OHIO
(419) 525-3644

SURVEY PLAT FOR

S.D. # 6 OF LOT # 2087
CITY OF MANSFIELD
RICHLAND COUNTY, OHIO

DATE: Aug. 26 1993 SCALE: 1"=30'
DRAWG. NO.: 9324C1 DESGN. BY: JJA

Douglas C. Seiler
Professional Land Surveyor

52½ North Main • Mansfield, Ohio 44902
(419) 525-3644

B-31

S U R V E Y D E S C R I P T I O N

PART OF LOT #2087
CITY OF MANSFIELD, OHIO

Situated in the City of Mansfield, County of Richland, State of Ohio and being a part of Lot #2087 (commonly known as SD #6 of said lot), more particularly described as follows:

Beginning for the same at a PK spike found and accepted as marking the southeast corner of said lot; Thence, North 0 degrees 00 minutes 00 seconds East with the east line of said lot a distance of 120.93 feet to an iron pin set;

Thence, South 88 degrees 42 minutes 46 seconds West a distance of 63.49 feet to an iron pin set;

Thence, South 0 degrees 24 minutes 43 seconds East a distance of 40.36 feet to an iron pin found;

Thence, North 88 degrees 42 minutes 46 seconds East a distance of 30.00 feet to an iron pin found;

Thence, South 0 degrees 04 minutes 14 seconds East a distance of 99.33 feet to an iron pin found on the south line of said lot;

Thence, North 59 degrees 27 minutes 14 seconds East with said south line, a distance of 38.40 feet to the place of beginning, containing 5,500 square feet, according to survey by Douglas C. Seiler, Professional Surveyor #6869 on August 24, 1893.

Iron pins set are 5/8" rods with caps stamped "SEILER 6869".

Bearings are based on an assumed meridian and are intended to be used for angular determination only.

NEW SURVEY
OF EXISTING PARCEL
TAX MAP APPROVED
E A N B-30-93

INITIAL DATE



Douglas C. Seiler
Professional Surveyor #6869

B-31