

PLAT OF SURVEY FOR THOMAS BOECKMAN

LEGEND:

- ▲ - P.K. NAIL FOUND
- △ - P.K. NAIL SET
- - RAILROAD SPIKE FOUND
- - RAILROAD SPIKE SET
- - FENCE POST FOUND
- - IRON PIN FOUND
- - IRON PIN SET - CAPPED
- - BLUNK 6320 "

SECTION - - - - - LOT # 9270 AS RECORDED IN VOL. 10 P. 11
 TOWNSHIP - - - - - MANSFIELD CITY / VILLAGE
 RANGE - - - - - - - - - - - TOWNSHIP
 QUARTER - - - - - RICHLAND COUNTY, OHIO

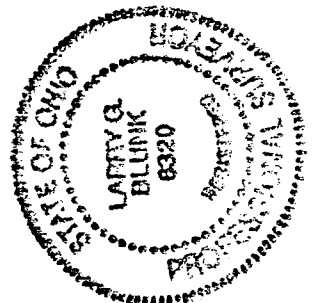
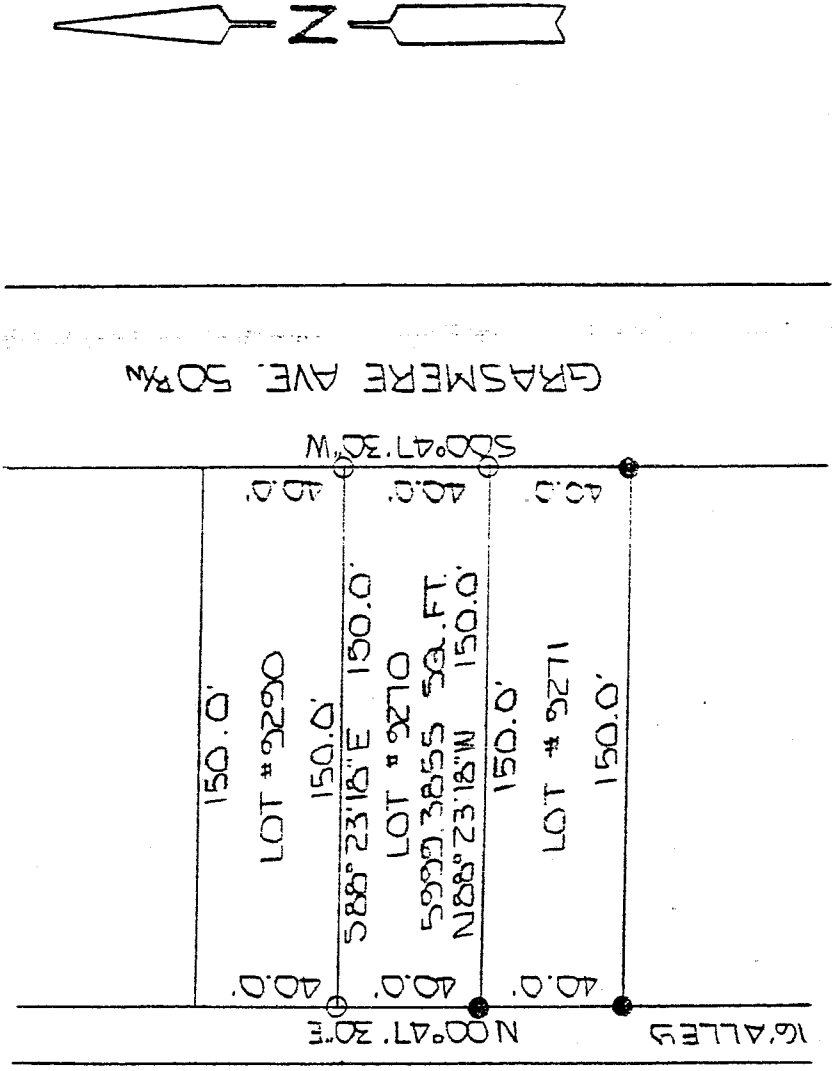

SCALE 1" = 50'

BASIS OF BEARINGS: ASSUMED

I HEREBY CERTIFY THAT THE ABOVE PLAT AND THE FIELD SURVEY IT REPRESENTS ARE TRUE TO THE BEST OF MY KNOWLEDGE

Larry G. Blunk
 LARRY G. BLUNK
 PROFESSIONAL SURVEYOR # 6320

NEW SURVEY
 OF EXISTING PARCEL
 TAX MAP APPROVED

EAR INITIAL 1-4-93 DATE

DEL. 31, 1997 DATE

B-31

B-31

DESCRIPTION
FOR
THOMAS BOECKMAN

Located in the City of Mansfield, County of Richland, State of Ohio and being all of Lot Number 9270 as recorded in Volume 10, Page 11 of the Richland County Plat Records and more particularly described as follows:

Beginning at an iron pin set in the Northeast corner of Lot Number 9270.

Thence S 00 degrees 47' 30" W along the east line of Lot Number 9270 a distance of 40.00 feet to an iron pin set in the Southeast Corner of Lot Number 9270.

Thence N 88 degrees 23' 18" W along the south line of Lot Number 9270 a distance of 150.00 feet to an iron pin found in the Southwest Corner of Lot Number 9270.

Thence N 00 degrees 47' 30" E along the west line of Lot Number 9270 a distance of 40.00 feet to an iron pin set in the Northwest Corner of Lot Number 9270.

Thence S 88 degrees 23' 18" E along the north line of Lot Number 9270 a distance of 150.00 feet to the place of beginning and containing 5999.3855 square feet but subject to all legal highways also all easements of record.

Basis of Bearings: Assumed

Larry G. Blunk, P.S. #6320
December 31, 1992

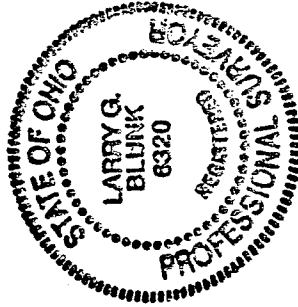

NEW SURVEY
OF EXISTING PARCEL
TAX MAP APPROVED
LEAU 1-4-93
INITIAL DATE