

B-17

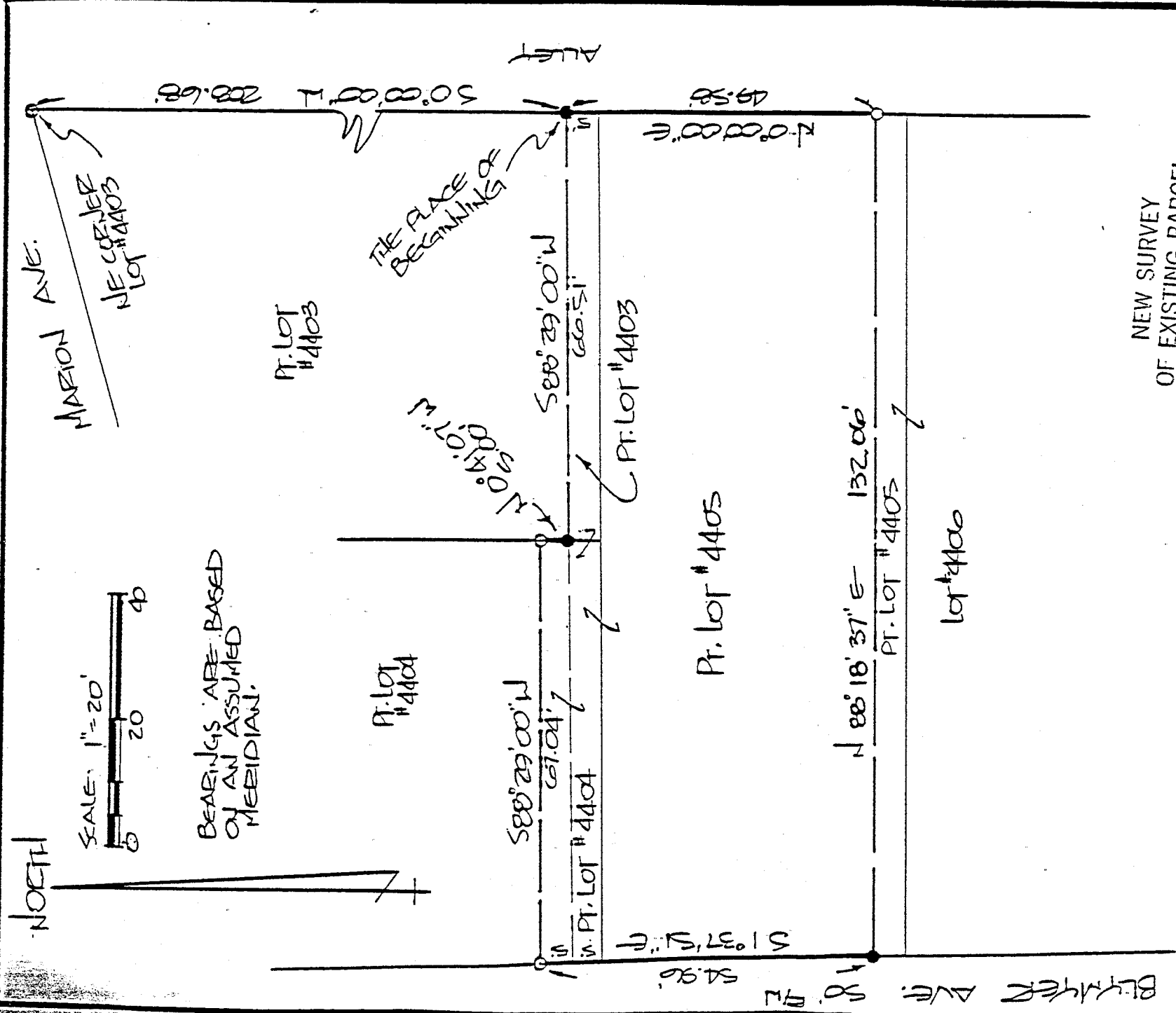

NEW SURVEY
 OF EXISTING PARCEL
 TAX MAP APPROVED
 E.A.N. 5-20-93
 INITIAL DATE

IRON PIN FOUND
 P.K. SPIKE SET
 5/8" Ø REINFORCING RODS W/
 I.D. CAPS MARKED "SEILER
 6869" SET.

SURVEY PLAT
K & M COMPANY
PARTS OF LOT N ^o S: 4403, 4404 AND 4405, CITY OF MANSFIELD, OHIO
DATE: MAY 18, 1993 SCALE: 1" = 20'
DESG. N ^o : DENN. BY: 168

Douglas C. Seiler 5/20/93
 SURVEY BY: DOUGLAS C. SEILER
 REG. SURVEYOR NO. 6869
 52 1/2 N. MAIN ST.
 MANSFIELD, OHIO
 (419) 525-3644

B-17

Douglas C. Seiler
Professional Land Surveyor
52½ North Main • Mansfield, Ohio 44902
(419) 525-3644

S U R V E Y D E S C R I P T I O N

Situated in the City of Mansfield, County of Richland, State of Ohio and being a part of Lot #4403, a part of Lot #4404, and a part of Lot #4405 of the consecutively numbered lots in said City (Plat reference: Volume 1, page 6), more particularly described as follows:

Commencing at an iron pin found marking the northeast corner of said Lot #4403; Thence, South 0 degrees 00 minutes 00 seconds West with the east line of said lot, a distance of 208.68 feet to an iron pin set, the place of beginning;

Thence, South 88 degrees 29 minutes 00 seconds West a distance of 66.51 feet to an iron pin set;

Thence, North 0 degrees 41 minutes 07 seconds West a distance of 5.00 feet to an iron pin found;

Thence, South 88 degrees 29 minutes 00 seconds West a distance of 67.04 feet to an iron pin found on the west line of said Lot #4404;

Thence, South 1 degree 37 minutes 51 seconds East with said west line, and the southerly prolongation thereof, a distance of 54.96 feet to an iron pin set;

Thence, North 88 degrees 18 minutes 37 seconds East a distance of 132.06 feet to an iron pin found on the east line of said Lot #4405;

Thence, North 0 degrees 00 minutes 00 seconds East with said east line, and the northerly prolongation thereof, a distance of 49.58 feet to the place of beginning, according to survey by Douglas C. Seiler, Professional Surveyor #6869 on May 17, 1993.

Bearings are based on an assumed meridian and are intended to be used for angular determination only.

Iron pins set are 5/8" rods with caps stamped "SEILER 6869"

NEW SURVEY
OF EXISTING PARCEL
TAX MAP APPROVED

EAN 5-20-93

INITIAL

DATE

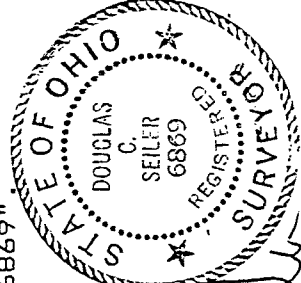

Douglas C. Seiler
Professional Surveyor #6869