

B-15

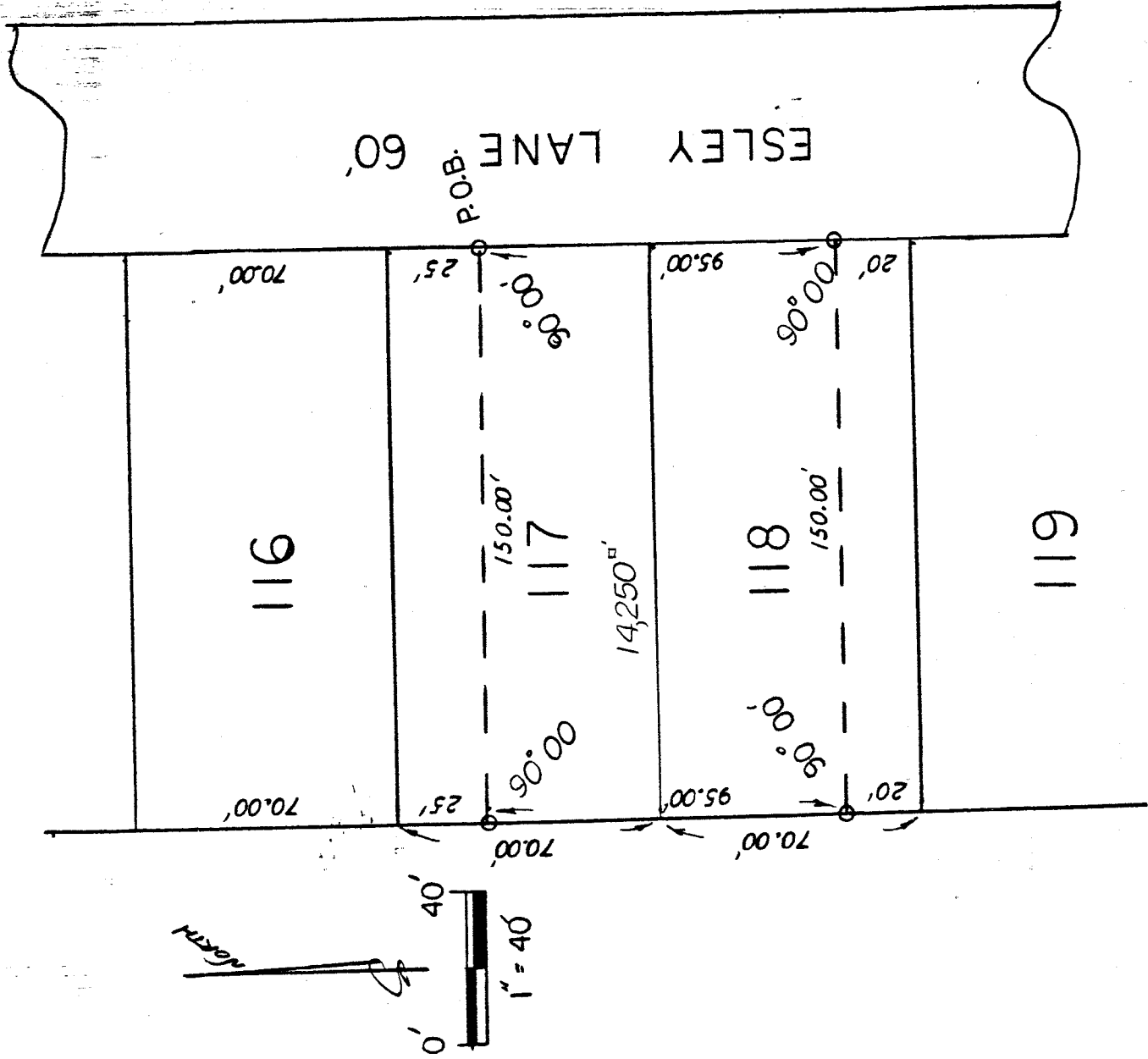

HARPREST HEIGHTS & PEACH ORCHARD  
 NORTHEAST QUARTER

SECTION 24  
 MADISON TOWNSHIP  
 RICHLAND COUNTY, OHIO

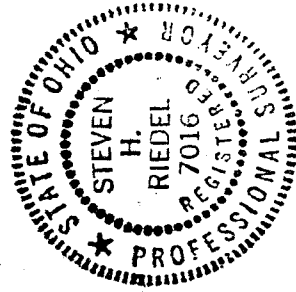

LEGEND

○ - 5/8" REBAR W/ CAP  
 STAMPED "PS 7016" SET

*[Signature]*

NEW SURVEY  
 OF EXISTING PARCEL  
 TAX MAP APPROVED  
 EAS 2-1-94 DATE

STEVEN H. RIEDEL  
 OHIO REG. SURVEYOR 7016  
 JANUARY 26, 1994

B-15

B-15

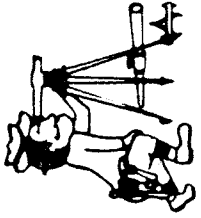

Phone (419) 683-1951

# Riedel Land Surveying Company

712 N. Henry St.  
Crestline, Ohio 44827

January 26, 1994  
Knowlton Property

Situated in the Township of Madison, County of Richland, State of Ohio and being part of the Northeast quarter of Section 24, being in the Peach Orchard Addition to Harcrest Heights part of Lot 117 and part of Lot 118 and being more fully described as follows:

- Commencing at the Northeast corner of Lot 117;
  - thence running South along the East line of said Lot (also being the West line of Esley Lane) for 25.00 feet to a 5/8 inch rebar set and the place of beginning;
  - thence continuing South along the East line of Lots 117 and 118 for 95.00 feet to a 5/8 inch rebar set;
  - thence turning and running West with an interior angle of 90 deg. 00 min. for 150.00 feet to a 5/8 inch rebar set on the West line of Lot 118;
  - thence turning and running North with an interior angle of 90 deg. 00 min. along the West line of Lots 118 and 117 for 95.00 feet to a 5/8 inch rebar set;
  - thence turning and running East with an interior angle of 90 deg. 00 min. for 150.00 feet to the place of beginning. at which point the interior angle is 90 deg. 00 min.
- The above described parcel has a calculated area of 14,250 square feet  
All 5/8 inch rebars set have a plastic cap stamped "PS 7016".

The above described parcel is referenced to a survey made on January 26, 1994 by Steven H. Riedel, Ohio registered surveyor 7016

NEW SURVEY  
OF EXISTING PARCEL  
TAX MAP APPROVED  
EAH INITIAL 2-1-94 DATE

