

B-14

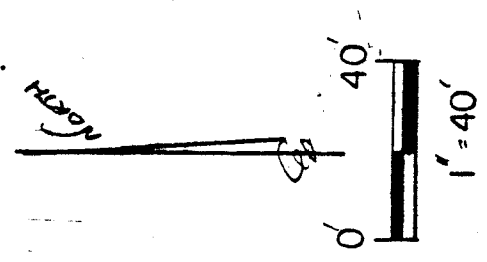
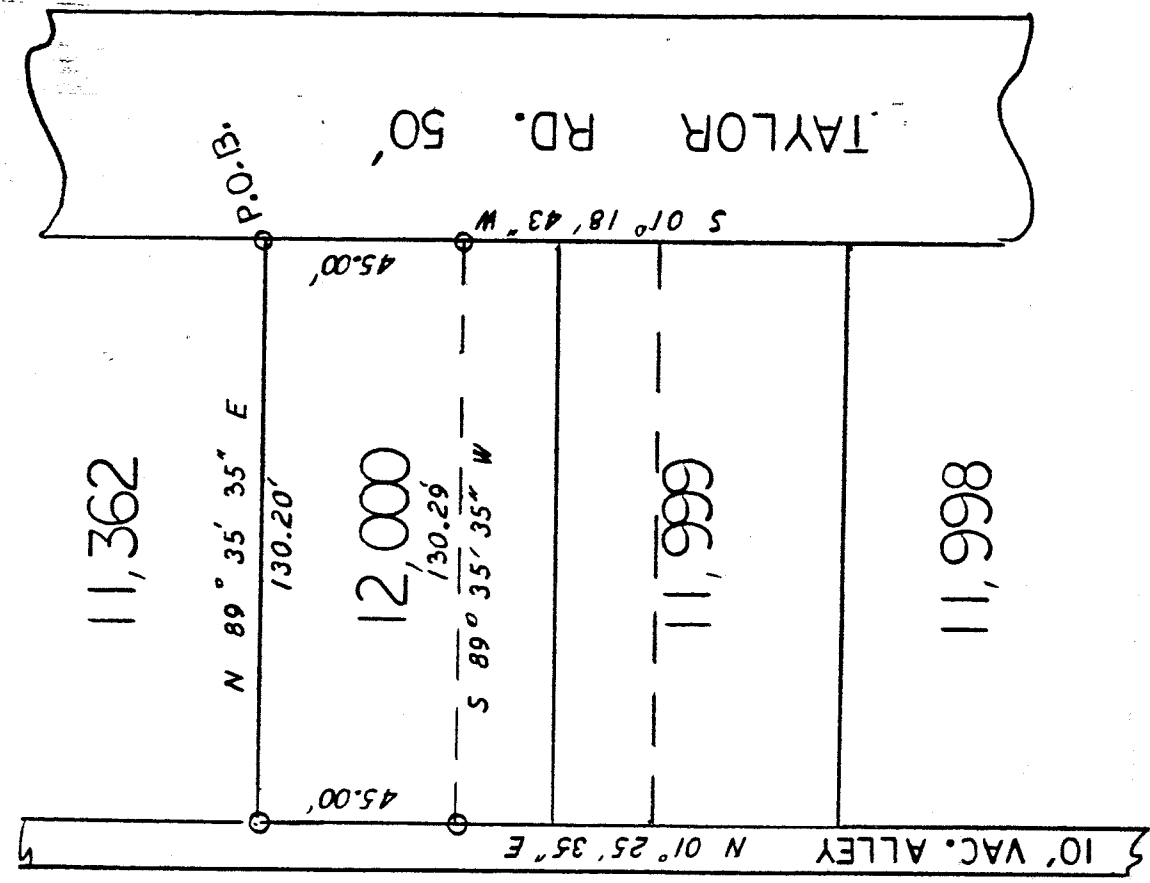

CITY OF MANSFIELD
 COUNTY OF RICHLAND
 STATE OF OHIO

BASIS OF BEARINGS LEGEND:

Plat Book 16 Page 19 0 - EXISTING CONCRETE SURVEY MONUMENTS

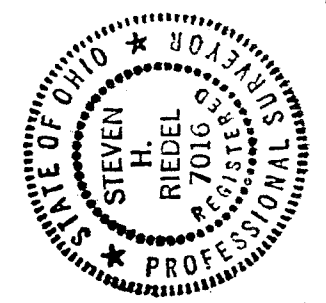

[Signature]

NEW SURVEY OF EXISTING PARCEL TAX MAP APPROVED
 STEVEN H. RIEDEL
 OHIO REG. SURVEYOR 7016
 JANUARY 26, 1994

Initial SH Date 1-31-94

B-14

B-14

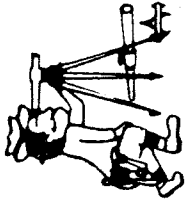

Riedel Land Surveying Company

712 N. Henry St.
Crestline, Ohio 44827

Phone (419) 683-1951

January 26, 1994
Shoemaker Property
390 Taylor Road
Mansfield, Ohio
man12000

Being known as part of Inlot 12,000 of the new and revised numbers of the City of Mansfield, County of Richland, State of Ohio and being more fully described as follows:

Beginning at an existing concrete survey monument at the Northeast corner of Inlot 12,000;

thence running South 01 deg. 18 min. 43 sec. West along the East line of Inlot 12,000 (also being the West line of Taylor Road) for 45.00 feet to an existing concrete survey monument;

thence turning and running South 89 deg. 35 min. 35 sec. West for 130.29 feet to an existing concrete survey monument on the West line of Inlot 12,000;

thence turning and running North 01 deg. 25 min. 35 sec. East along said West line (also being the East line of a 10.00 foot vacated alley) for 45.00 feet to an existing concrete survey monument on the Northwest corner of Inlot 12,000;

thence turning and running North 89 deg. 35 min. 35 sec. East along the North line of Inlot 12,000 for 130.20 feet to the place of beginning.

The above described parcel is referenced to a survey made on January 26, 1994 by Steven H. Riedel, Ohio registered surveyor 7016.

Basis of bearings: Plat book 16 page 19

NEW SURVEY
OF EXISTING PARCEL
TAX MAP APPROVED
EAS INITIAL 1-31-94 DATE

