

B-11

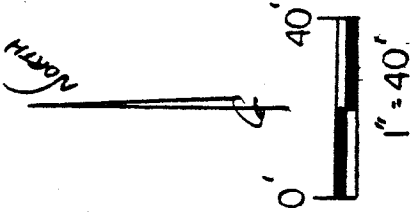

NEW SURVEY
 OF EXISTING PARCEL
 TAX MAP APPROVED
 E.A.N. INITIAL 1-28-94 DATE

CITY OF MANSFIELD
 COUNTY OF RICHLAND
 STATE OF OHIO

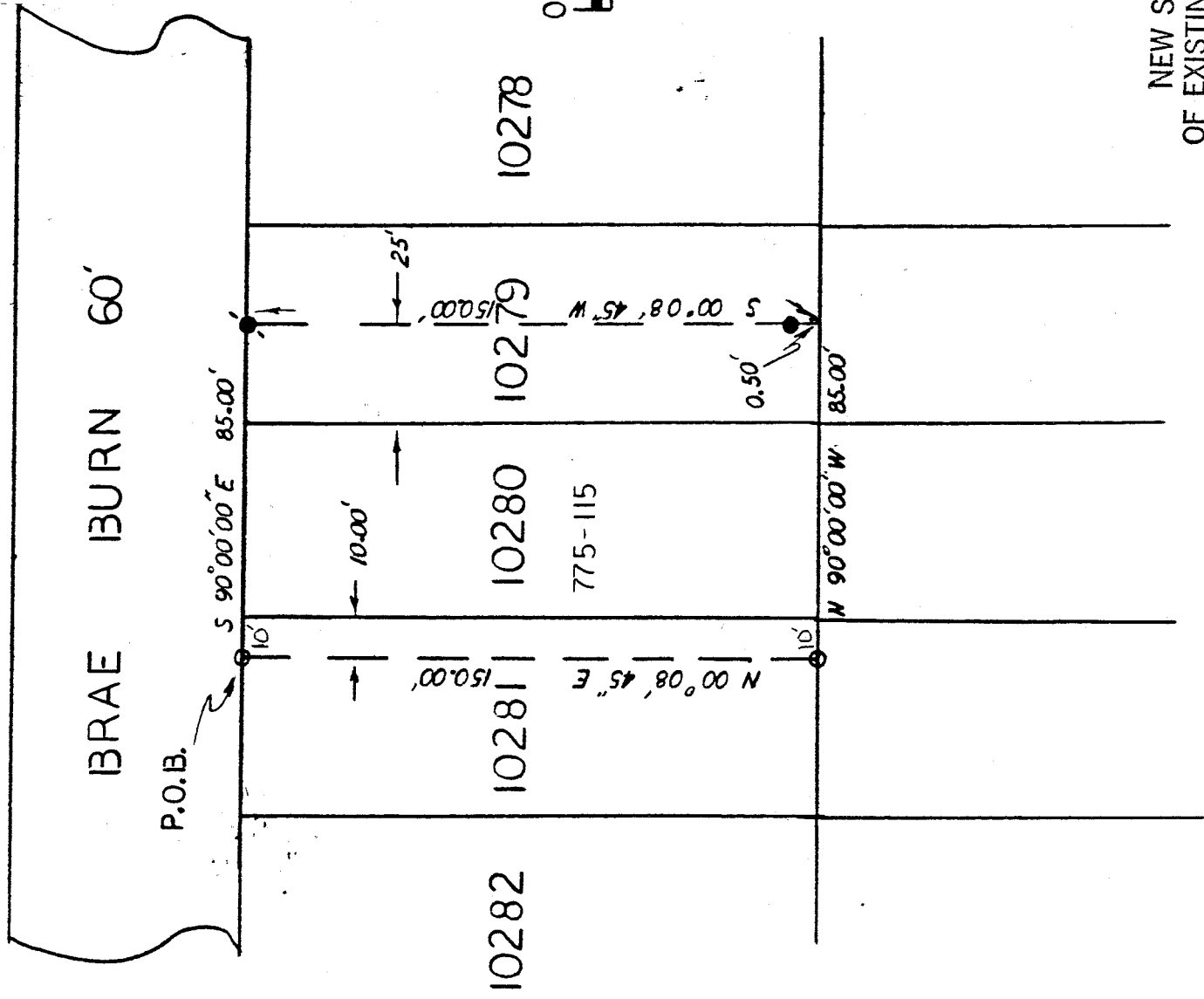

LEGEND:

- - 5/8" REBAR W/ CAP STAMPED "PS 7016" SET
- - EXISTING IRON PIPE
- - EXISTING IRON BAR

BASIS OF BEARINGS:

D MAY 29, 1991
 SURVEY BY RAYMOND
 G. LENCZOWSKI
 OF LOT 10288

[Signature]
 STEVEN H. RIEDEL
 OHIO SURVEYOR 7016
 DECEMBER 30, 1993

B-11

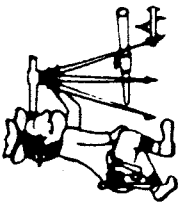

Phone (419) 683-1951

Riedel Land Surveying Company

712 N. Henry St.
Crestline, Ohio 44827

December 31, 1993
Proctor Property

Being known as Inlot 10280 and part of Inlots 10279 and 10281 of the new and revised numbers of the City of Mansfield, County of Richland, State of Ohio and being more fully described as follows:

Commencing at the Northeast corner of Inlot 10281;

thence running North 90 deg. 00 min. 00 sec. West along the North line of said Inlot for 10.00 feet to a 5/8 inch rebar set and the place of beginning;

thence turning and running South 90 deg. 00 min. 00 sec. East along the North lines of Inlots 10281, 10280, and 10279 (also being the South line of Brae Burn Avenue) for 85.00 feet to an existing iron pipe;

thence turning and running South 00 deg. 08 min. 45 sec. West (passing an existing iron bar at 149.50 feet) for a total distance of 150.00 feet;

thence turning and running North 90 deg. 00 min. 00 sec. West along the South lines of Inlots 10279, 10280, and 10281 for 85.00 feet to a 5/8 inch rebar set;

thence turning and running North 00 deg. 08 min. 45 sec. East for 150.00 feet to the place of beginning.

The above described parcel is referenced to a survey made on December 30, 1993 by Steven H. Riedel, Ohio registered surveyor 7016.

Prior Deed: Volume 775 page 115

Basis of bearings: May 29, 1991 survey of Inlot 10288 by Raymond G. Lenczowski

NEW SURVEY
OF EXISTING PARCEL
TAX MAP APPROVED

EAH INITIAL 1-28-94 DATE

