

PLAT OF SURVEY FOR TIMOTHY KINSTIE

B-8

SECTION 10 LOT # -
 TOWNSHIP 22 CITY / VILLAGE -
 RANGE 12 FRANKLIN TOWNSHIP
 QUARTER SE RICHLAND COUNTY, OHIO

LEGEND:

- ▲ - P.K. NAIL FOUND
- △ - P.K. NAIL SET
- - RAILROAD SPIKE FOUND
- - RAILROAD SPIKE SET
- - FENCE POST FOUND
- - IRON PIN FOUND
- - IRON PIN SET - CAPPED
- - BLUNK 6320 "

K.M. KINSTIE
 V. 340 P. 230

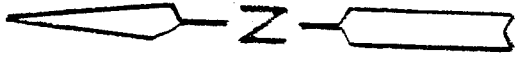
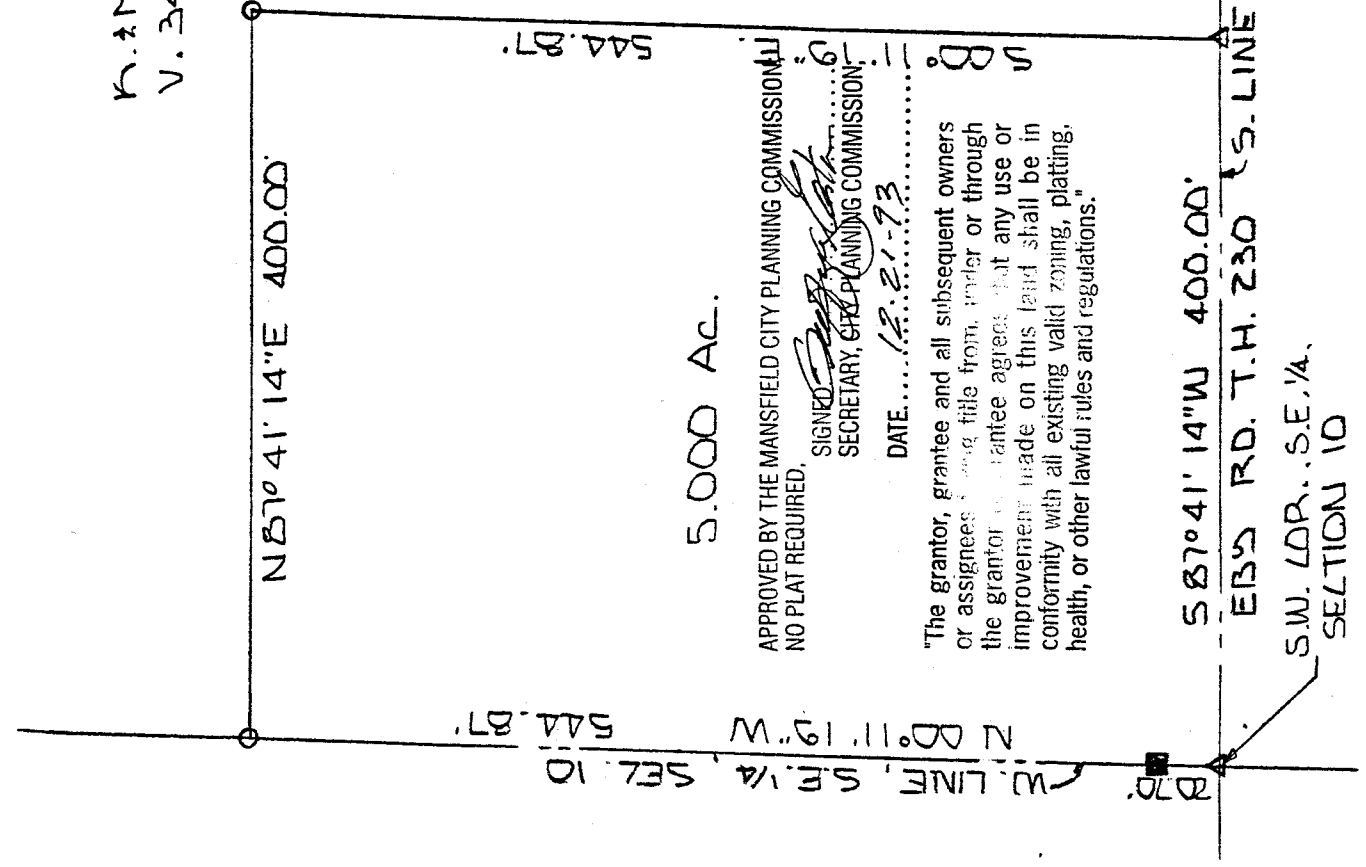

NEW SPLIT
 TAX MAP APPROVAL
[Signature]
 INITIAL 12-21-93

[Signature]

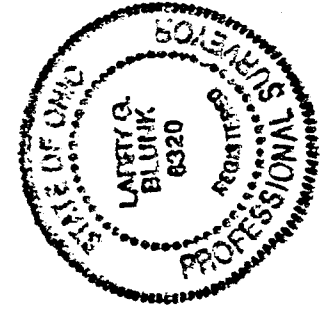

BASIS OF BEARINGS: SURVEY BY R.G. LENZOWSKI 3-1-85

I HEREBY CERTIFY THAT THE ABOVE PLAT AND THE FIELD SURVEY IT REPRESENTS ARE TRUE TO THE BEST OF MY KNOWLEDGE

[Signature]
 LARRY G. BLUNK
 PROFESSIONAL SURVEYOR # 6320

SEPT. 30, 93
 DATE

B-8

DESCRIPTION
FOR
TIMOTHY KINSTLE

Located in the Township of Franklin, county of Richland, State of Ohio and being a part of the Southeast Quarter of Section 10, Township 22, Range 18 and more particularly described as follows:

Beginning at a p.k. nail set in the Southwest Corner of the Southeast Quarter of Section 10.

Thence N 00 degrees 11" 19" W along the west line of the Southeast Quarter of Section 10 passing thru a fence post found at 20.70 feet a total distance of 544.87 feet to an iron pin set.

Thence N 87 degrees 41' 14" E a distance of 400.00 feet to an iron pin set.

Thence S 00 degrees 11' 19" E a distance of 544.87 feet to a p.k. nail set on the south line of the Southeast Quarter of Section 10, said point also being in the centerline of Eby Rd. T.H. 230.

Thence S 87 degrees 41' 14" W along the south line of the Southeast Quarter of Section 10, said line also being the centerline of Eby Rd. T.H. 230, a distance of 400.00 feet to the place of beginning and containing 5.0000 acres more or less but subject to all legal highways also all easements of record.

Basis of Bearings: Survey by R. G. Lenczowski, 3-01-85

"The grantor, grantee and all subsequent owners or assignees taking title from, under or through the grantor or grantee agrees that any use or improvement made on this land shall be in conformity with all existing zoning laws, platting, health, or other lawful rules and regulations."

APPROVED BY THE MANSFIELD CITY PLANNING COMMISSION;
NO PLAT REQUIRED.

SIGNED 
SECRETARY, CITY PLANNING COMMISSION;
DATE... 12-21-93

NEW SPLIT
TAX MAP APPROVED
 INITIAL 12-21-93 DATE

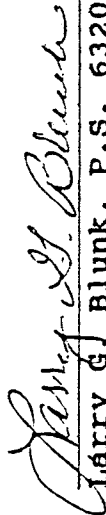
Larry G. Blunk, P.S. 6320
September 30, 1993

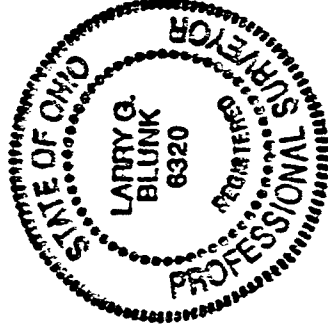

8-19