

PLAT OF SURVEY FOR TIMOTHY'S KINSTLE

B-1

SECTION 10 LOT # -
 TOWNSHIP ZZ CITY / VILLAGE -
 RANGE 18 FRANKLIN TOWNSHIP
 QUARTER S.W RICHLAND COUNTY, OHIO

LEGEND:

- ▲ - P.K. NAIL FOUND
- △ - P.K. NAIL SET
- - RAILROAD SPIKE FOUND
- - RAILROAD SPIKE SET
- - FENCE POST FOUND
- - IRON PIN FOUND
- - IRON PIN SET - CAPPED
- - BLUNK 6320 "

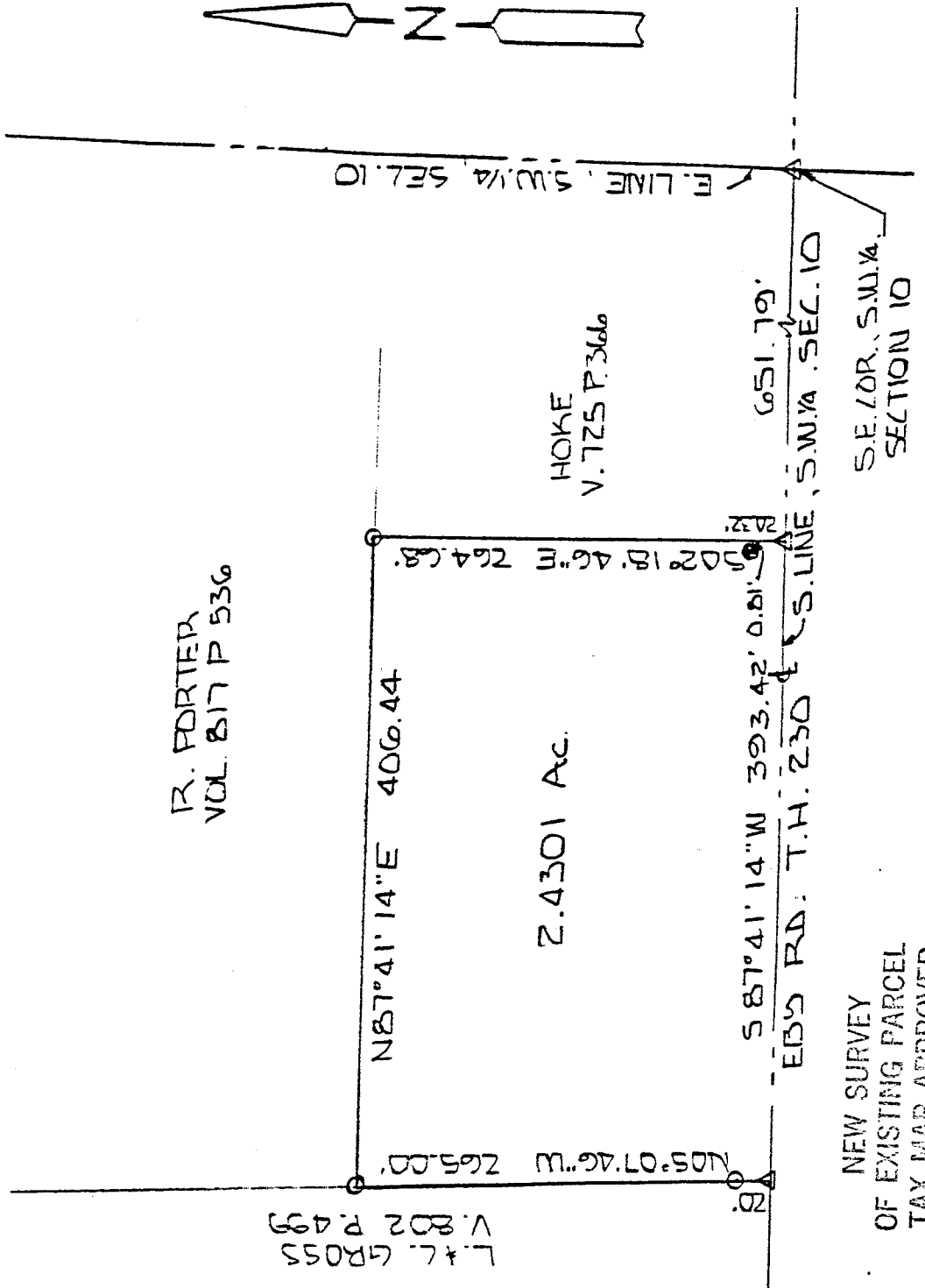

R. PORTER
VOL. 817 P 536

2.4301 Ac.

NEW SURVEY
OF EXISTING PARCEL
TAX MAP APPROVED

INITIAL LL DATE 12-21-93



BASIS OF BEARINGS: SURVEY BY R. G. LENZOWSKI 3-1-85

I HEREBY CERTIFY THAT THE ABOVE PLAT AND THE FIELD SURVEY IT REPRESENTS ARE TRUE TO THE BEST OF MY KNOWLEDGE

Larry G. Blunk
LARRY G. BLUNK

PROFESSIONAL SURVEYOR # 6320

SEPT. 30, 1993
DATE

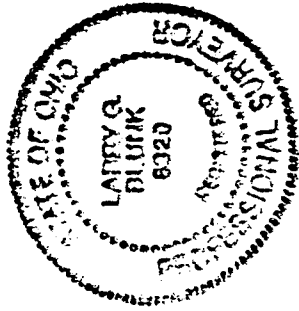

07

DESCRIPTION
FOR
TIMOTHY KINSTLE

Located in the Township of Franklin, County of Richland, State of Ohio and being a part of the Southwest Quarter of Section 10, Township 22, Range 18 and more particularly described as follows:

Beginning at a p.k. nail set in the Southeast Corner of the Southwest Quarter of Section 10.

Thence S 87 degrees 41' 14" W along the south line of the Southwest Quarter of Section 10, said line also being the centerline of Eby Rd. T.H. 230 a distance of 651.79 feet to a p.k. nail set and the True Place of Beginning.

Thence continuing S 87 degrees 41' 14" W along the south line of the Southwest Quarter of Section 10, said line also being the centerline of Eby Rd. T.H. 230, a distance of 393.42 feet to a p.k. nail set.

Thence N 05 degrees 07' 46" W passing thru an iron pin set at 20.00 feet a total distance of 265.00 feet to an iron pin set.

Thence N 87 degrees 41' 14" E a distance of 406.44 feet to an iron pin set.

Thence S 02 degrees 18' 46" E a distance of 264.68 feet to the True Place of Beginning and containing 2.4301 acres more or less but subject to all legal highways also all easements of record.

Basis of Bearings: Survey by R. G. Lenczowski, 3-01-85.

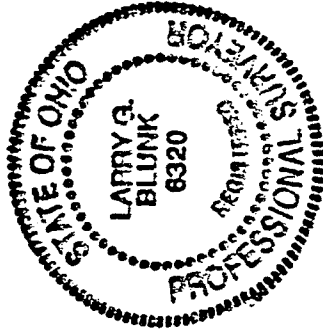

Larry G. Blunk
Larry G. Blunk, P.S. 6320
September 30, 1993

NEW SURVEY
OF EXISTING PARCEL
TAX MAP APPROVED
Blk 12-21-93
INITIAL DATE

B-7