

B-5

1197.89

B-5

INDICATES ELEVATIONS BASED ON USGS DATUM

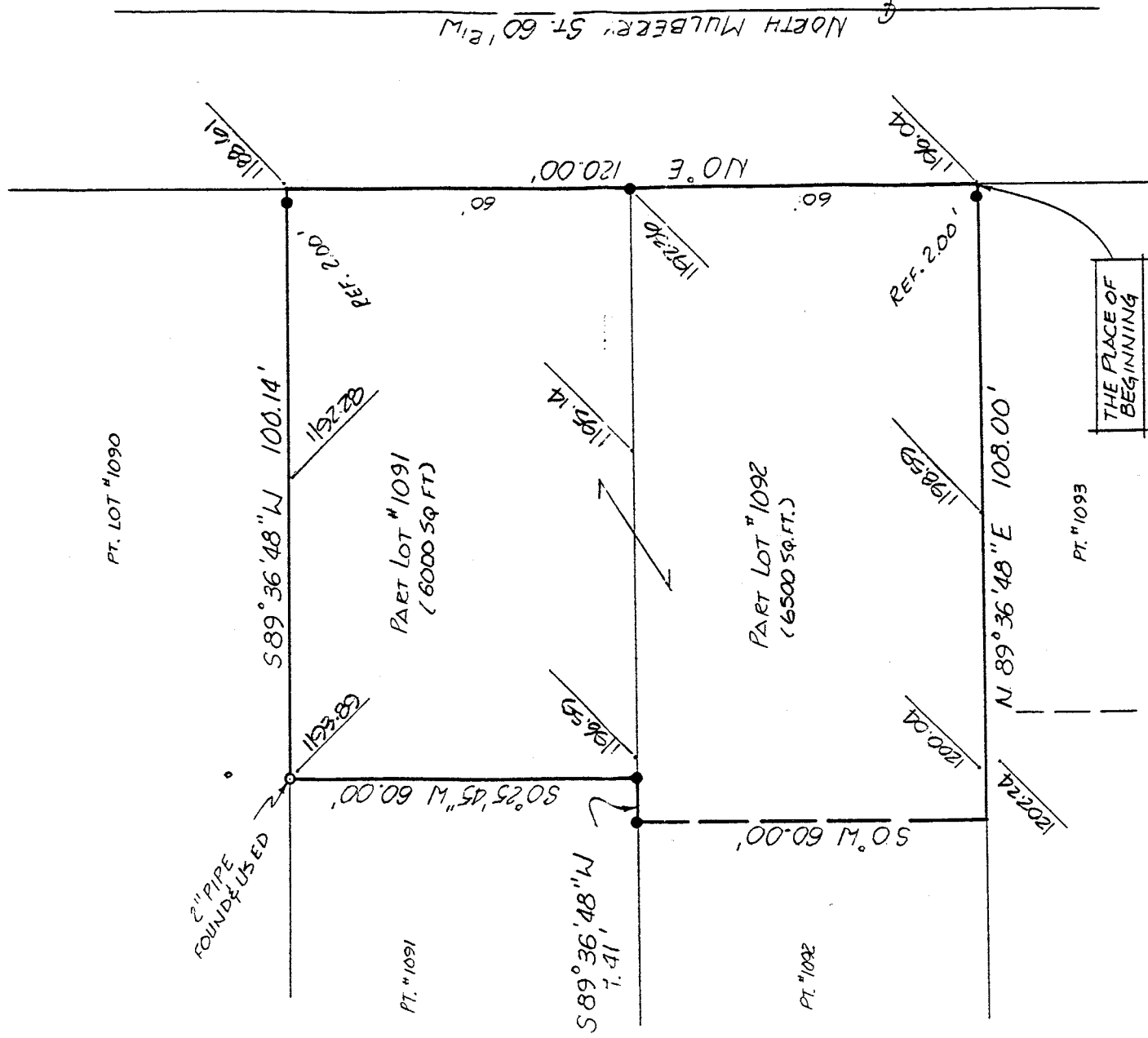
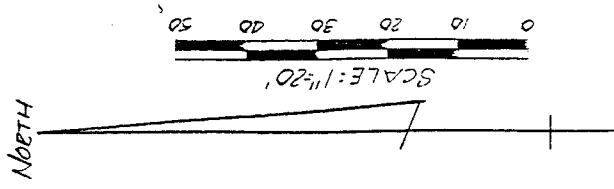

Douglas C. Seiler 1/5/94
 SURVEY BY: DOUGLAS C. SEILER,
 REG. SURVEYOR # 6869
 3712 NORTH MAIN ST.
 MANSFIELD, OHIO
 (419) 525-3644

FEB 12/18/90
 ELEV. ADDED

NOTE: BEARINGS ARE BASED ON AN ASSUMED MERIDIAN.

• INDICATES 5/8" Ø REINFORCING RODS WITH I.D. CAPS "SEILER #6869" SET.

SURVEY PLAT FOR
M.K.C. INC. OR MARK NEWS JOURNAL
PART OF LOTS #1091 & #1092
CITY OF MANSFIELD
RICHLAND COUNTY, OHIO
DATE: DEC. 3, 1990
SCALE: 1"=20'
DLWG. NO: 902423
DENN. BY: JAA