

CITY OF SHELBY  
 COUNTY OF RICHLAND  
 STATE OF OHIO

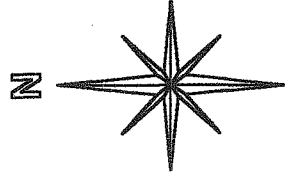

BASIS OF BEARINGS:  
 ASSUMED

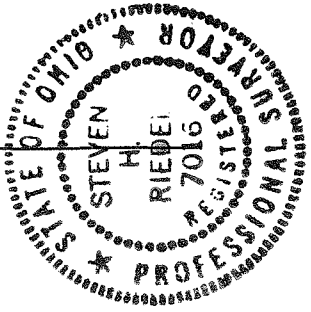
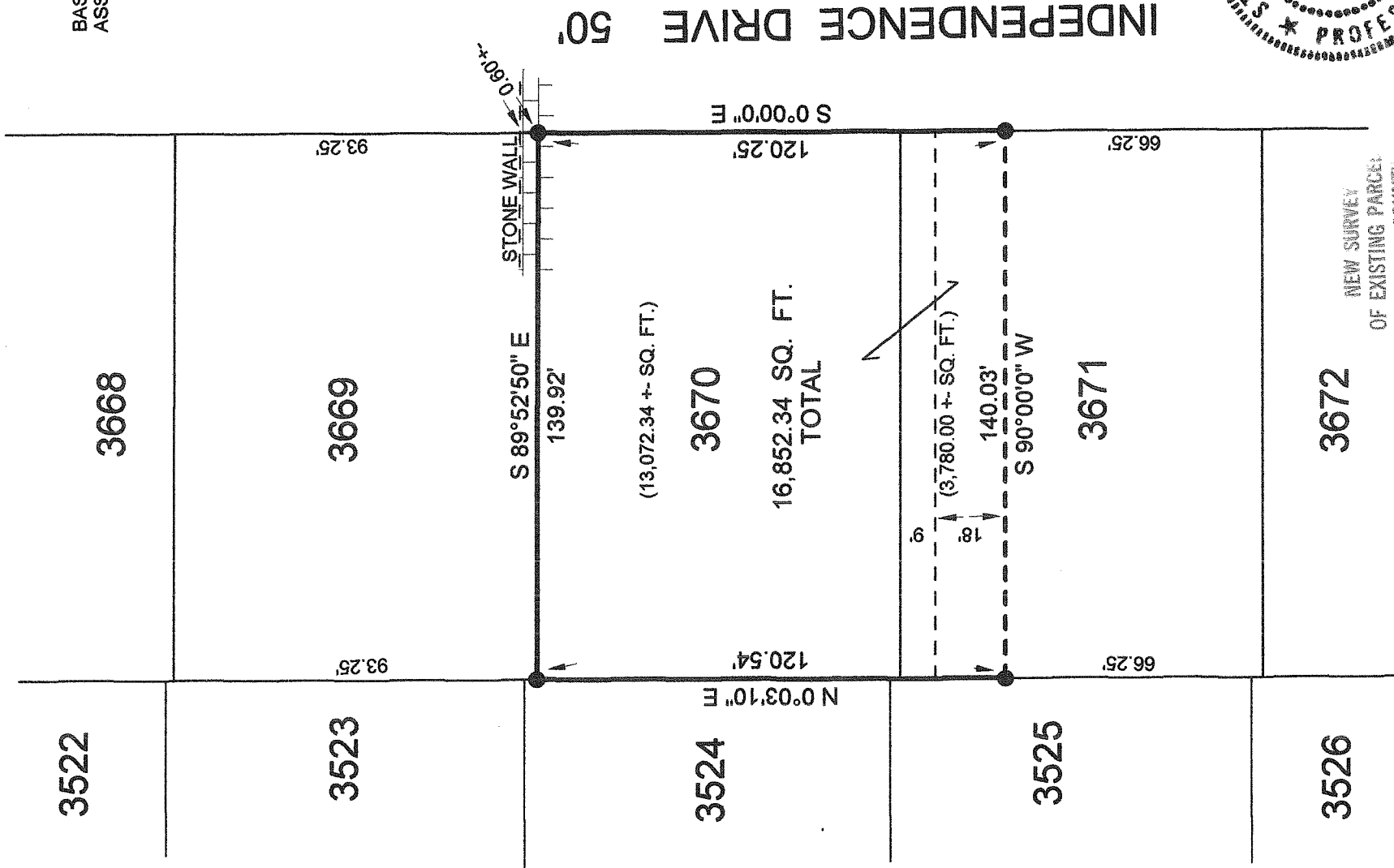

NEW SURVEY  
 OF EXISTING PARCEL  
 RICHLAND COUNTY  
 TAX MAP OFFICE

FILED 12-18-09  
 INITIAL DATE  
 AA-380

LEGEND:  
 ● - EXISTING IRON PIN

SURVEY BY STEVEN H. RIEDEL  
 OHIO SURVEYOR 7016  
 DECEMBER 07, 2009  
 SH3670

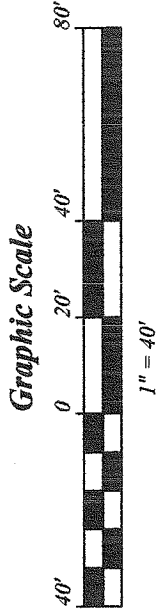

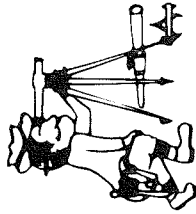

# Riedel Land Surveying Company

712 N. Henry St.  
Crestline, Ohio 44827

Phone (419) 683-1951

December 10, 2009  
64 Independence Drive  
sh3670

Being known as all of Inlot 3670 and part of Inlot 3671 of the new and revised numbers of the City of Shelby, County of Richland, State of Ohio and being more fully described as follows:

Beginning at an existing iron pin at the Northeast corner of Inlot 3670;  
thence running South 00 deg. 00 min. 00 sec. East along the East line of Inlots 3670 and 3671 (also being the West line of Independence Drive) for 120.25 feet to an existing iron pin;  
thence turning and running South 90 deg. 00 min. 00 sec. West for 140.03 feet to an existing iron pin on the West line of Inlot 3671;  
thence turning and running North 00 deg. 03 min. 10 sec. East along the West line of Inlots 3671 and 3670 for 120.54 feet to an existing iron pin at the Northwest corner of Inlot 3670;  
thence turning and running South 89 deg. 52 min. 50 sec. East along the North line of Inlot 3670 for 139.92 feet to the place of beginning.

The above described parcel has a calculated area of 16,852.34 square feet of land (approximately 13,072.34 square feet being in Inlot 3670 and approximately 3,780.00 square feet being in Inlot 3671) according to a survey made on December 07, 2009 by Steven H. Riedel, Ohio surveyor 7016.

Basis of bearings: Assumed

NEW SURVEY  
OF EXISTING PARCEL  
RICHLAND COUNTY  
TAX MAP OFFICE

DATE 12-18-09  
INITIAL DATE  
AA-380