

CITY OF SHELBY  
COUNTY OF RICHLAND  
STATE OF OHIO

272

N BASIS OF BEARINGS:  
ASSUMED

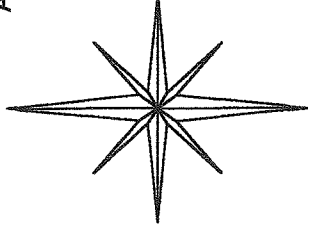

CONC. MON.

44

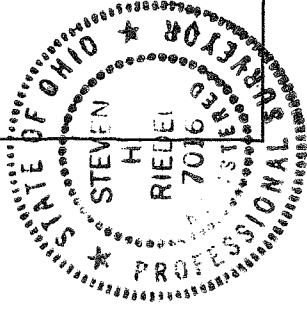
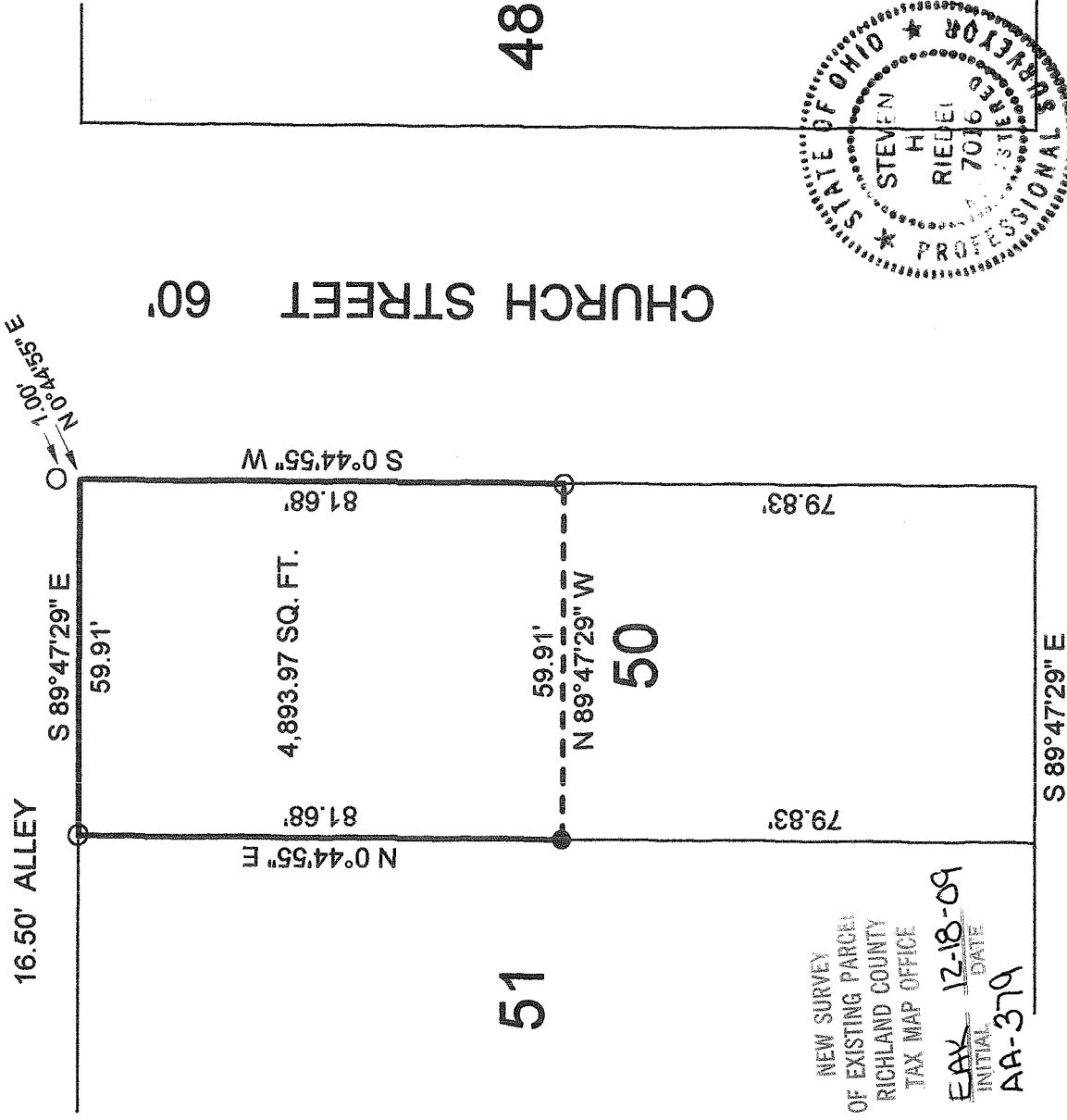

NEW SURVEY  
OF EXISTING PARCEL  
RICHLAND COUNTY  
TAX MAP OFFICE  
EAX 12-18-09  
INITIAL DATE  
AA-379

LEGEND:

○ - 5/8 INCH REBAR W/CAP STAMPED  
"PS 7016" SET

● - EXISTING IRON PIN

Graphic Scale



1" = 30'

STEVEN H. RIEDEL  
OHIO SURVEYOR 7016  
DECEMBER 07, 2009  
SH50

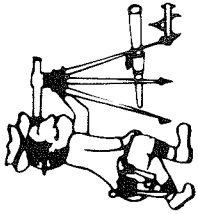

# Riedel Land Surveying Company

712 N. Henry St.  
Crestline, Ohio 44827

Phone (419) 683-1951

December 08, 2009  
sh50

Being known as part of Inlot 50 of the new and revised numbers of the City of Shelby, County of Richland, State of Ohio and being more fully described as follows:

Beginning at a 5/8 inch rebar set at the Northwest corner of Inlot 50;

thence running South 89 deg. 47 min. 29 sec. East along the North line of Inlot 50 (also being the South line of a 16.50 foot alley) for 59.91 feet to the Northeast corner of Inlot 50 (a 5/8 inch rebar set North 00 deg. 44 min. 55 sec. East and 1.00 foot from this point);

thence turning and running South 00 deg. 44 min. 55 sec. West along the East line of Inlot 50 (also being the West line of Church Street) for 81.68 feet to a 5/8 inch rebar set;

thence turning and running North 89 deg. 47 min. 29 sec. West for 59.91 feet to an existing iron pin on the West line of Inlot 50;

thence turning and running North 00 deg. 44 min. 55 sec. East along said West line for 81.68 feet to the place of beginning.

The above described parcel has a calculated area of 4,893.97 square feet of land according to a survey made on December 07, 2009 by Steven H. Riedel, Ohio surveyor 7016.

All 5/8 inch rebars set have a plastic cap stamped "PS 7016".  
Basis of bearings: Assumed

NEW SURVEY  
OF EXISTING PARCEL  
RICHLAND COUNTY  
TAX MAP OFFICE  
EAK 12-18-09  
INITIAL DATE  
AA-379