

SURVEY PLAT

Part Lot #4777
 City of Mansfield
 Richland County, Ohio

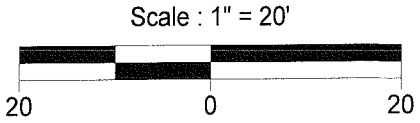
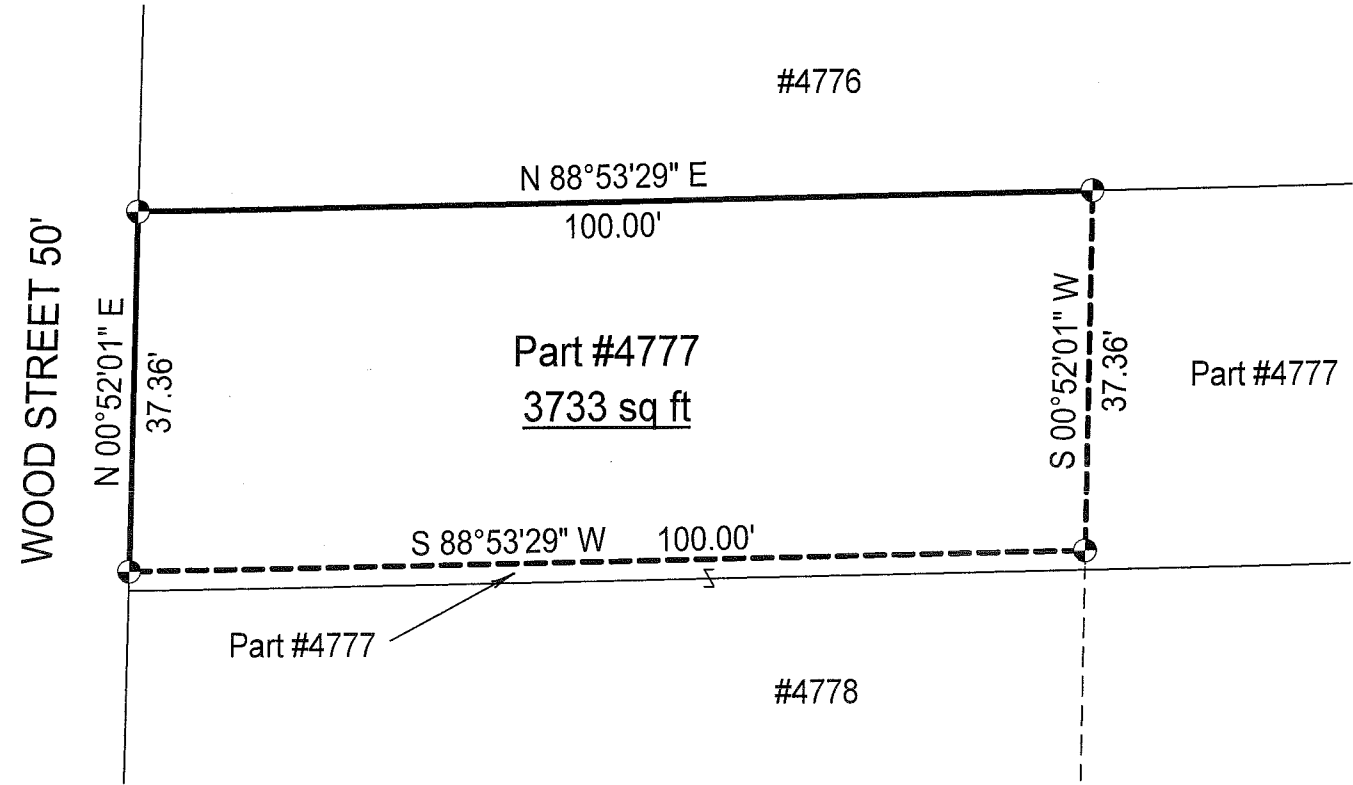

LEGEND

⊕ Iron pin set with cap stamped "CLANCY 7178"

NEW SURVEY
 OF EXISTING PARCEL
 RICHLAND COUNTY,
 TAX MAP OFFICE

EAK 12-15-09
 INITIAL DATE
 AA-373

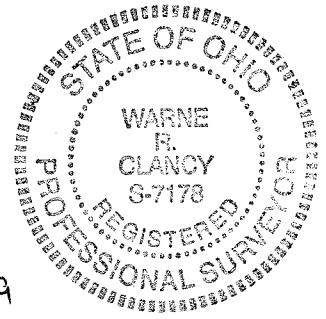

Warne R. Clancy
 Warne R. Clancy P.S. #7178

DATE: 12/09/09
 JOB NO.: W120709

SURVEY DESCRIPTION

**Part Lot #4777
City of Mansfield
Richland County, Ohio**

Situated in the City of Mansfield, County of Richland, State of Ohio, and being a part of Lot #4777 of the consecutively numbered lots of said City, more particularly described as follows:

Beginning for the same at an iron pin set marking the northwest corner of said Lot #4777, the same being a point on the east right-of-way line of Wood Street (50'); Thence, North 88 degrees 53 minutes 29 seconds East with the north line of said lot, a distance of 100.00 feet to an iron pin set thereon;

Thence, South 00 degrees 52 minutes 01 seconds West, a distance of 37.36 feet to an iron pin set;

Thence, South 88 degrees 53 minutes 29 seconds West, a distance of 100.00 feet to an iron pin set on the said east Wood Street right-of-way line;

Thence, North 00 degrees 52 minutes 01 seconds East with said right-of-way line, a distance of 37.36 feet to the Place of Beginning, containing 3,733 square feet according to survey by Warne R. Clancy, Professional Surveyor #7178, on December 7, 2009.

Iron pins set are #5 rebars with caps stamped "CLANCY 7178".

Bearings are based on Survey V-277.

NEW SURVEY
OF EXISTING PARCEL
RICHLAND COUNTY,
TAX MAP OFFICE

EAX INITIAL 12-15-09 DATE
AA-373

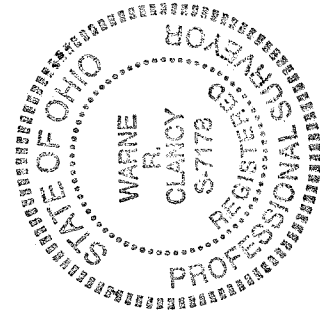

Warne R. Clancy
Warne R. Clancy
P.S. 7178