

PLAT OF SURVEY FOR EVELYN YAHNEY

LEGEND:

- ▲ - P.K. NAIL FOUND
- △ - P.K. NAIL SET 2" MAG.
- - RAILROAD SPIKE FOUND
- - RAILROAD SPIKE SET
- - FENCE POST FOUND
- - IRON PIN FOUND
- - IRON PIN SET - CAPPED
- - BLUNK 6320 "

SECTION 35 LOT #
 TOWNSHIP 21 CITY / VILLAGE
 RANGE 18 MADISON TOWNSHIP
 QUARTER NW RICHLAND COUNTY, OHIO

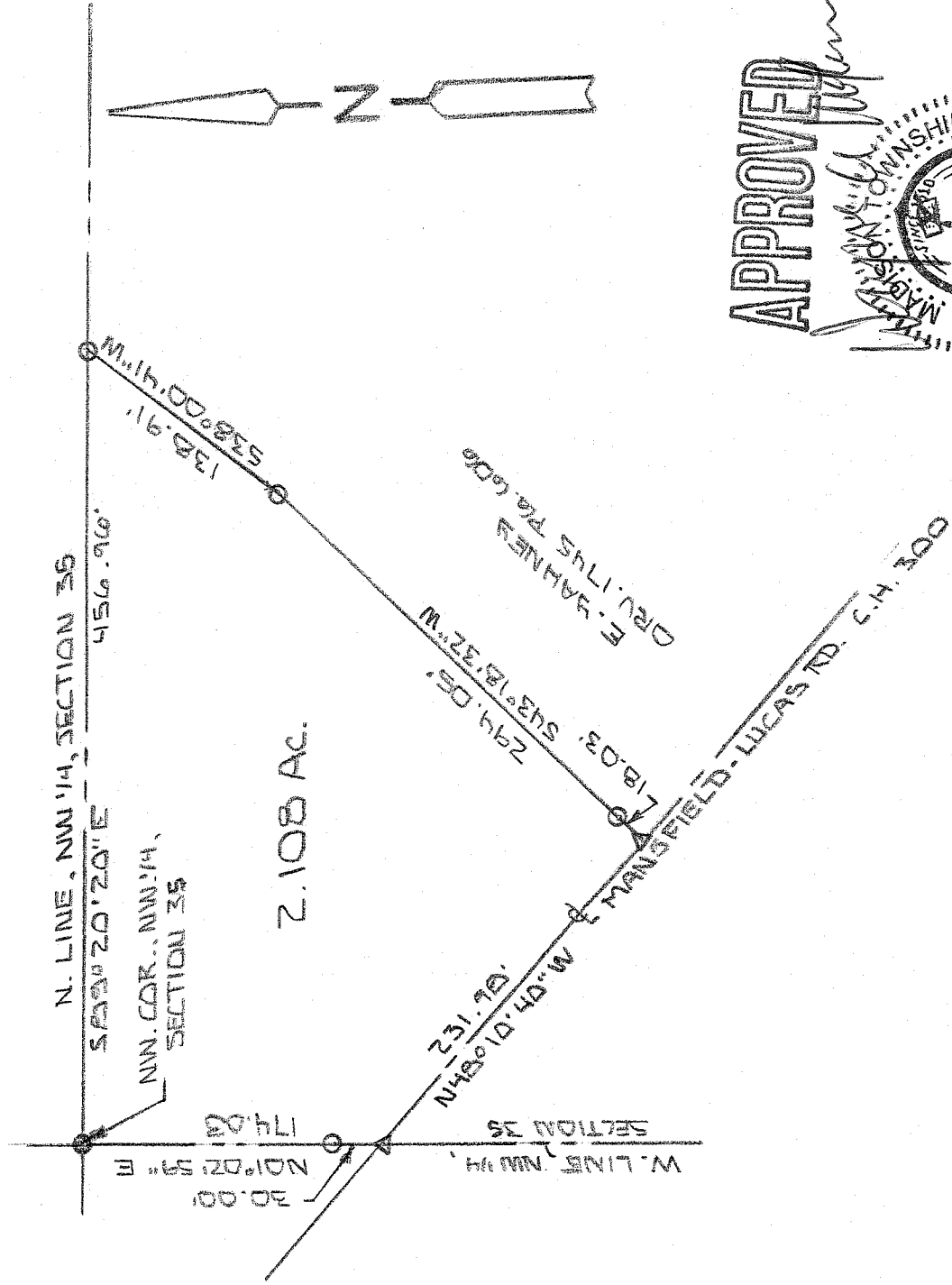

APPROVED

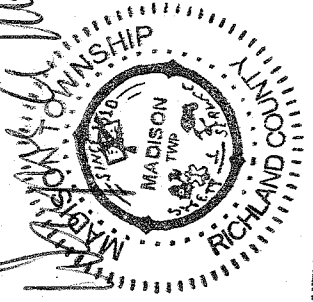

NEW SPLIT
 RICHLAND COUNTY
 TAX MAP OFFICE

INITIAL LBK DATE 12-30-09
 AA-365

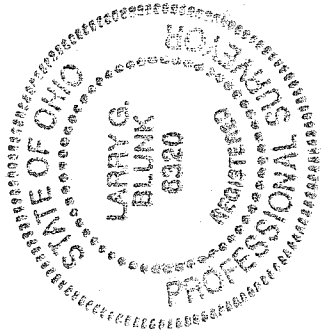

BASIS OF BEARINGS: BEARINGS SHOWN ARE TO AN ASSUMED AZIMUTH AND ARE USED TO DENOTE ANGLES ONLY.

I HEREBY CERTIFY THAT THE ABOVE PLAT AND THE FIELD SURVEY IT REPRESENTS ARE TRUE TO THE BEST OF MY KNOWLEDGE

Larry G. Blunk
 LARRY G. BLUNK
 PROFESSIONAL SURVEYOR # 6320

NOV. 12, 2009
 DATE

**DESCRIPTION
FOR
EVELYN YAHNEY**

Located in the Township of Madison, County of Richland, State of Ohio and being a part of the Northwest Quarter of Section 35, Township 21, Range 18 and more particularly described as follows:

Beginning at an iron pin found in the Northwest Corner of the Northwest Quarter of Section 35.

Thence S 89 degrees 20' 20" E along the north line of the Northwest Quarter of Section 35 a distance of 456.96 feet to an iron pin set.

Thence S 38 degrees 00' 41" W a distance of 138.91 feet to an iron pin set.

Thence S 43 degrees 18' 32" W passing thru an iron pin set at 276.02 feet a total distance of 294.05 feet to a 2" mag nail set in the centerline of Mansfield Lucas Rd. C.H. 300.

Thence N 48 degrees 10' 40" W along the centerline of Mansfield Lucas Rd. C.H. 300 a distance of 231.98 feet to a 2" mag nail set with its intersection with west line of the Northwest Quarter of Section 35.

Thence N 01 degrees 02' 59" E along the west line of the Northwest Quarter of Section 35 a distance of 174.03 feet to the place of beginning and containing 2.108 acres more or less but subject to all legal highways also all easements of record.

Basis of Bearings: Bearings are to an assumed azimuth and are used to denote angles only.

Larry G. Blink
Larry G. Blink, P.S. 6320
November 12, 2009

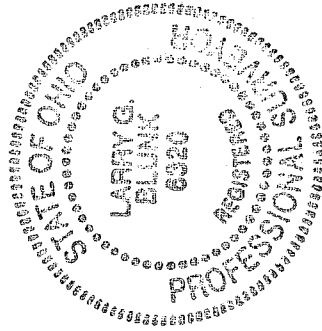

NEW SPLIT
RICHLAND COUNTY
TAX MAP OFFICE
EOK 12-3-09
INITIAL DATE
AA-365

