

NORTHWEST QUARTER  
SECTION 18 T-21 R-19  
SPRINGFIELD TOWNSHIP  
RICHLAND COUNTY, OHIO

BASIS OF BEARINGS: **N**  
ASSUMED

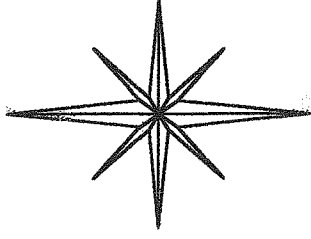

PART OF SCHONROSE ALLOT. #2  
PLAT BOOK 19 PAGE 207

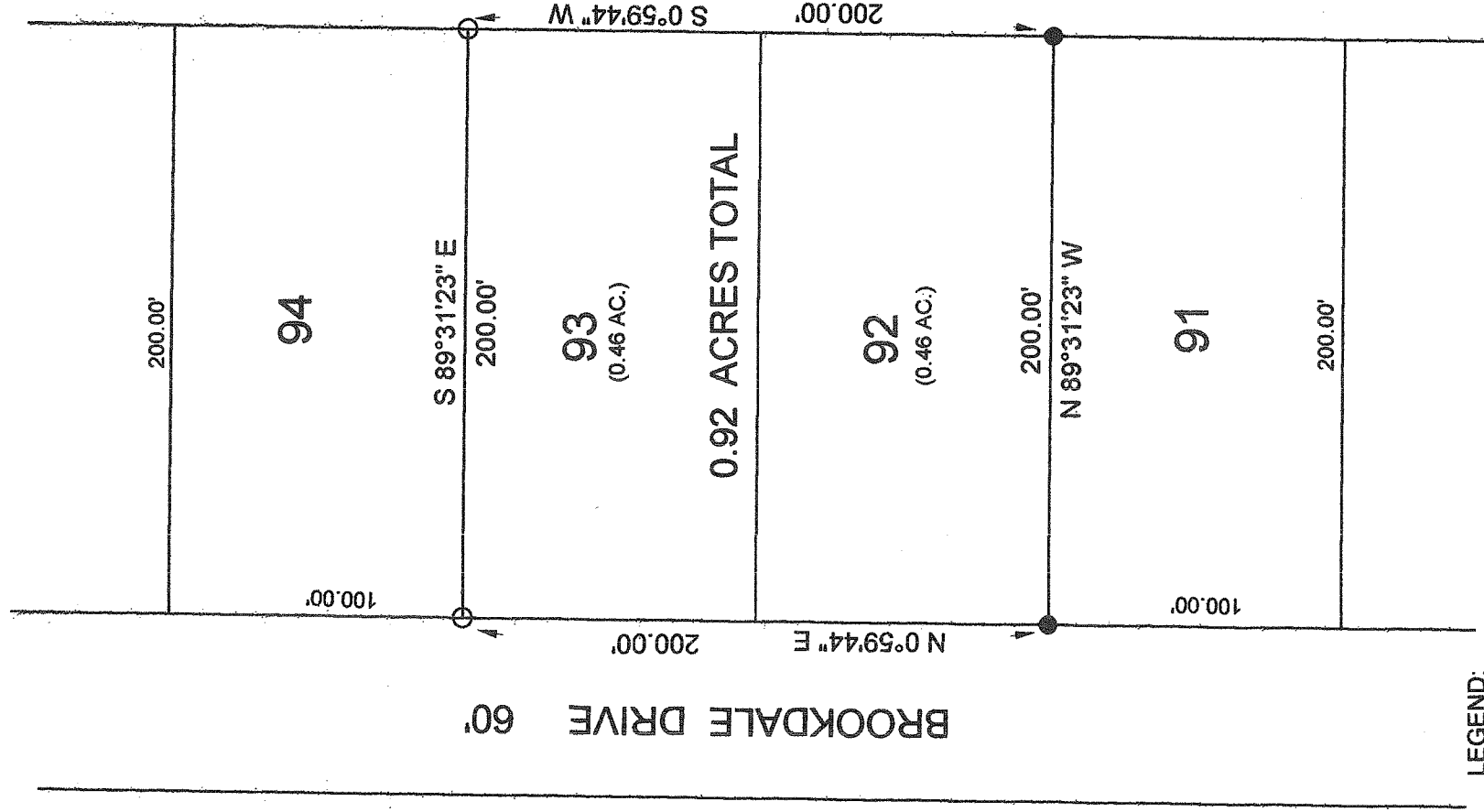

J. K. MOCK  
OR 932 PG. 798

NEW SURVEY  
OF EXISTING PARCEL  
RICHLAND COUNTY,  
TAX MAP OFFICE

EAK 11-24-09  
INITIAL DATE  
DWG. ONLY  
AA-360

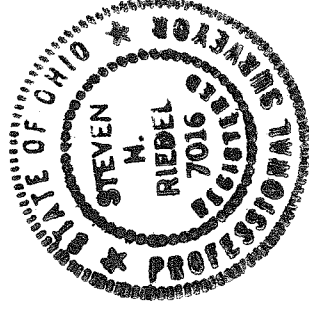

LEGEND:

○ - 5/8 INCH REBAR W/CAP STAMPED  
"PS 7016" SET

● - EXISTING IRON PIN

STEVEN H. RIEDEL  
OHIO SURVEYOR 7016  
JULY 16, 2009  
REVISED: NOV. 04, 2009  
SCLOT92

