

CITY OF MANSFIELD  
 COUNTY OF RICHLAND  
 STATE OF OHIO

BASIS OF BEARINGS: **N**  
 ASSUMED

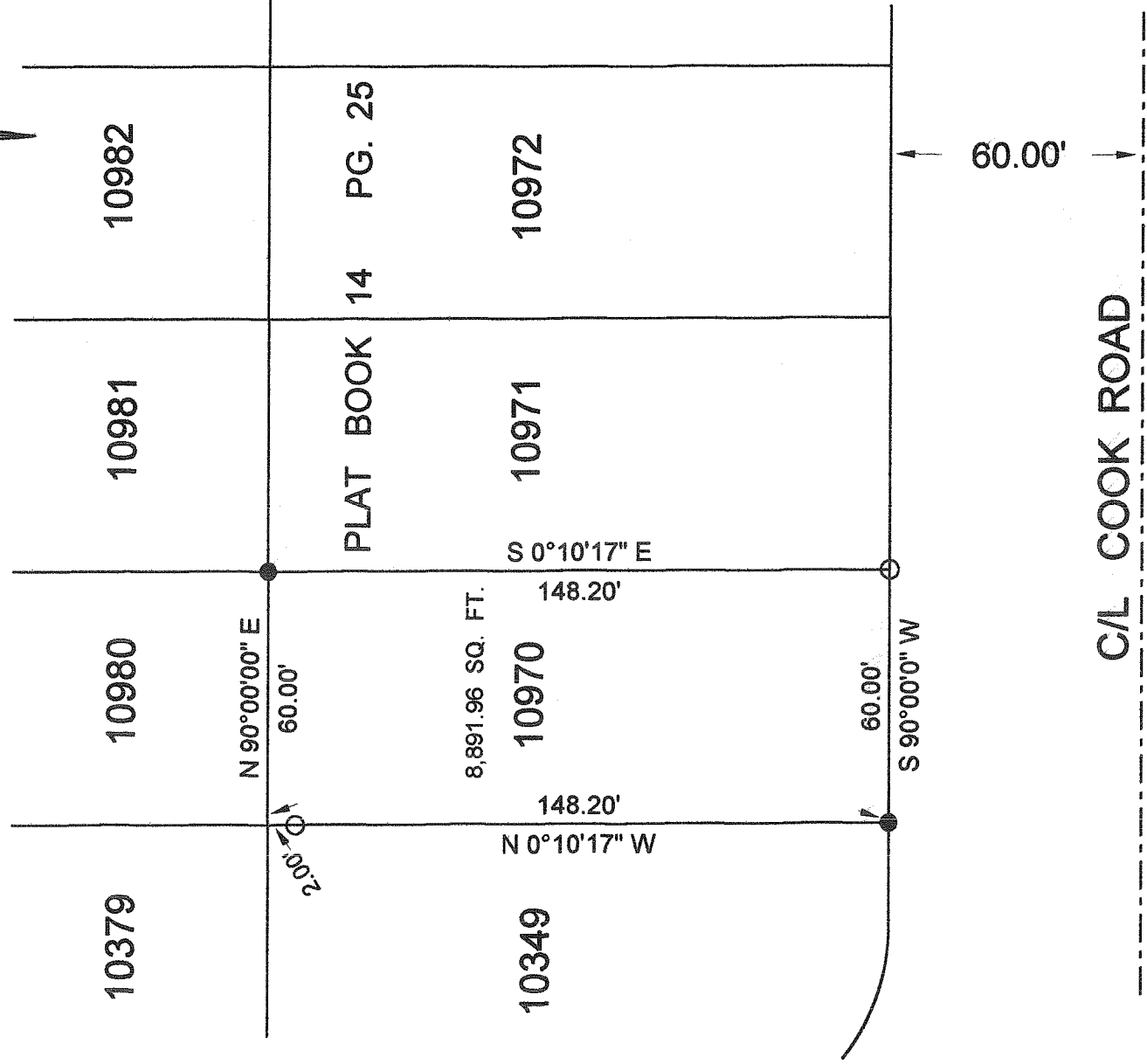

NEW SURVEY  
 OF EXISTING PARCEL  
 RICHLAND COUNTY  
 TAX MAP OFFICE

**FAX 11-23-09**  
 INITIAL DATE  
**DWG. ONLY**  
**AA-359**

LEGEND:

- 5/8 INCH REBAR W/CAP  
 STAMPED "PS 7016" SET
- EXISTING CONC. MONUMENT

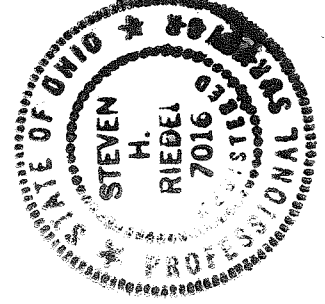

SURVEY BY STEVEN H. RIEDEL  
 OHIO SURVEYOR 7016  
 MAY 29, 2009  
 MA10970

