

CITY OF MANSFIELD
COUNTY OF RICHLAND
STATE OF OHIO

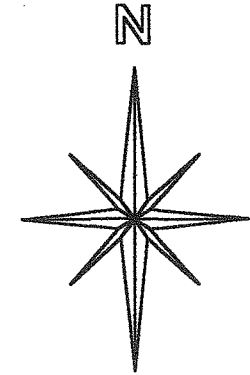

BASIS OF BEARINGS:
SURVEY INDEX "W" PG. 52

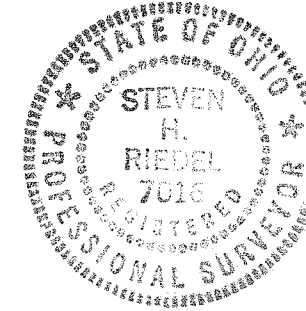
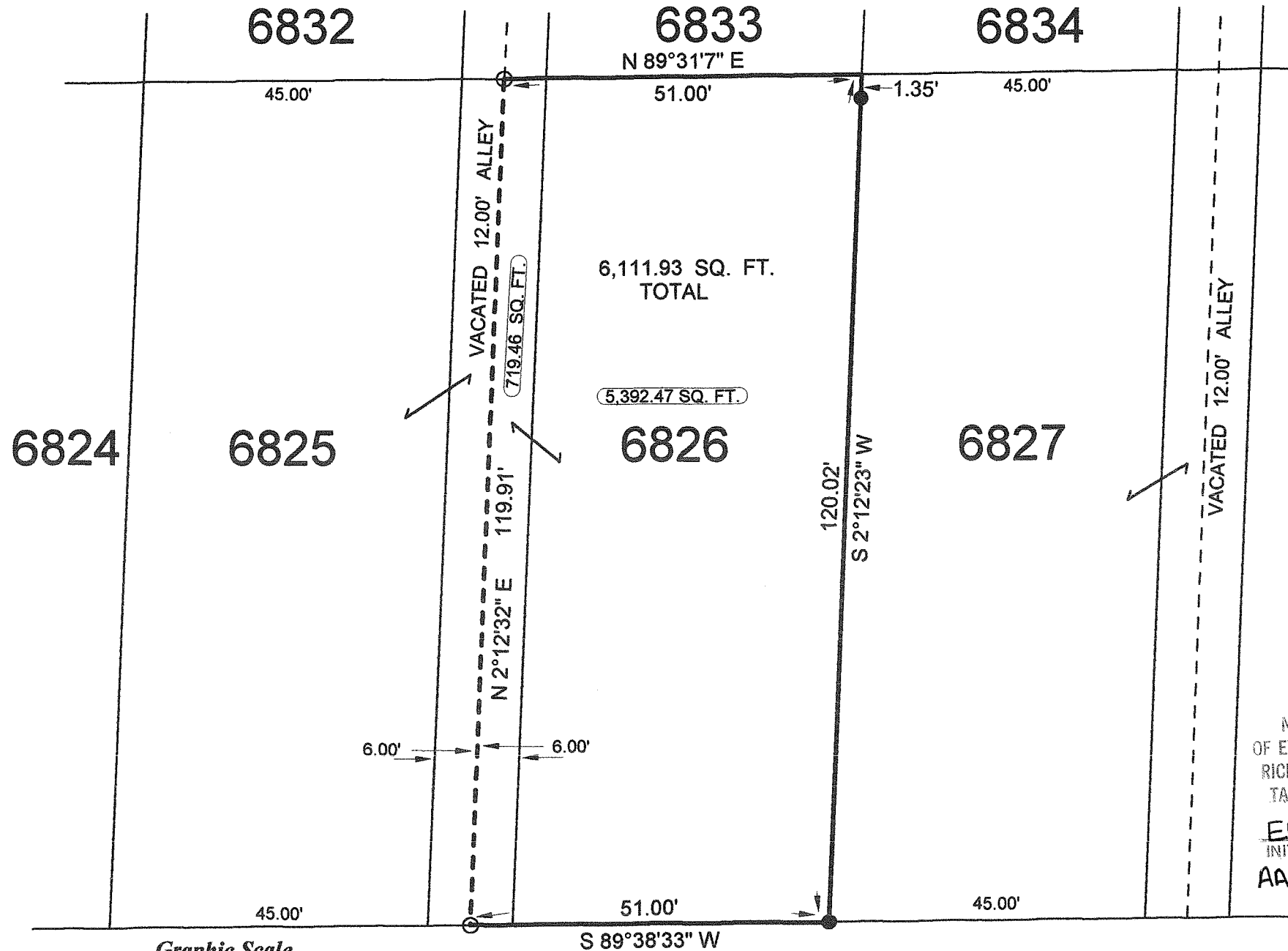

LEGEND:

- - 5/8 INCH REBAR W/CAP
STAMPED "PS 7016" SET
- - EXISTING IRON PIN

NEW SURVEY
OF EXISTING PARCEL
RICHLAND COUNTY
TAX MAP OFFICE

EAK 11-24-09
INITIAL DATE
AA-358

SURVEY BY STEVEN H. RIEDEL
OHIO SURVEYOR 7016
SEPTEMBER 21, 2006
MA6826

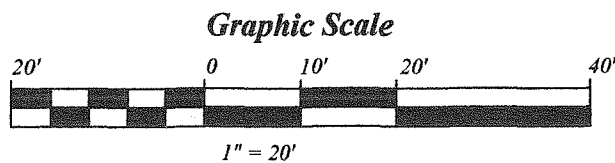

AUBURN STREET 40'

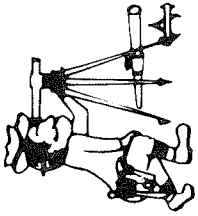

Riedel Land Surveying Company

712 N. Henry St.
Crestline, Ohio 44827

Phone (419) 683-1951

October 17, 2006

387 Auburn Street

ma6826

Being Inlot 6826 and part of a vacated 12.00 foot alley of the new and revised numbers of the City of Mansfield, County of Richland, State of Ohio and being more fully described as follows:

Beginning at an existing iron pin at the Southeast corner of Inlot 6826;

thence running South 89 deg. 38 min. 33 sec. West along the South line of Inlot 6826 (also being the North line of Auburn Street) for 51.00 feet to a 5/8 inch rebar set on the centerline of a vacated 12.00 foot alley;

thence turning and running North 02 deg. 12 min. 32 sec. East along said centerline for 119.91 feet to a 5/8 inch rebar set;

thence turning and running North 89 deg. 31 min. 07 sec. East for 51.00 feet to the Northeast corner of Inlot 6825;

thence turning and running South 02 deg. 12 min. 23 sec. West along the East line of said Inlot (passing an existing iron pin at 1.35 feet) for a total distance of 120.02 feet to the place of beginning.

All 5/8 inch rebars set have a plastic cap stamped "PS 7016".

The above described parcel has a calculated area of 6,111.93 square feet of land according to a survey made on September 21, 2006 by Steven H. Riedel, Ohio surveyor 7016.

Basis of bearings: Survey Index "W" page 52

NEW SURVEY
OF EXISTING PARCEL
RICHLAND COUNTY
TAX MAP OFFICE
EAK INITIAL 11-24-09 DATE
AA-358