

PLAT OF SURVEY FOR GEORGE & BETTY VANDERMEIR

SECTION 7 LOT #
 TOWNSHIP 2D CITY / VILLAGE
 RANGE 1B WASHINGTON TOWNSHIP
 QUARTER NE RICHLAND COUNTY, OHIO

LEGEND:

- ▲ - P.K. NAIL FOUND
- △ - P.K. NAIL SET 2" MAG.
- - RAILROAD SPIKE FOUND
- - RAILROAD SPIKE SET
- - FENCE POST FOUND
- - IRON PIN FOUND
- - IRON PIN SET - CAPPED
- BLUNK 6320 "

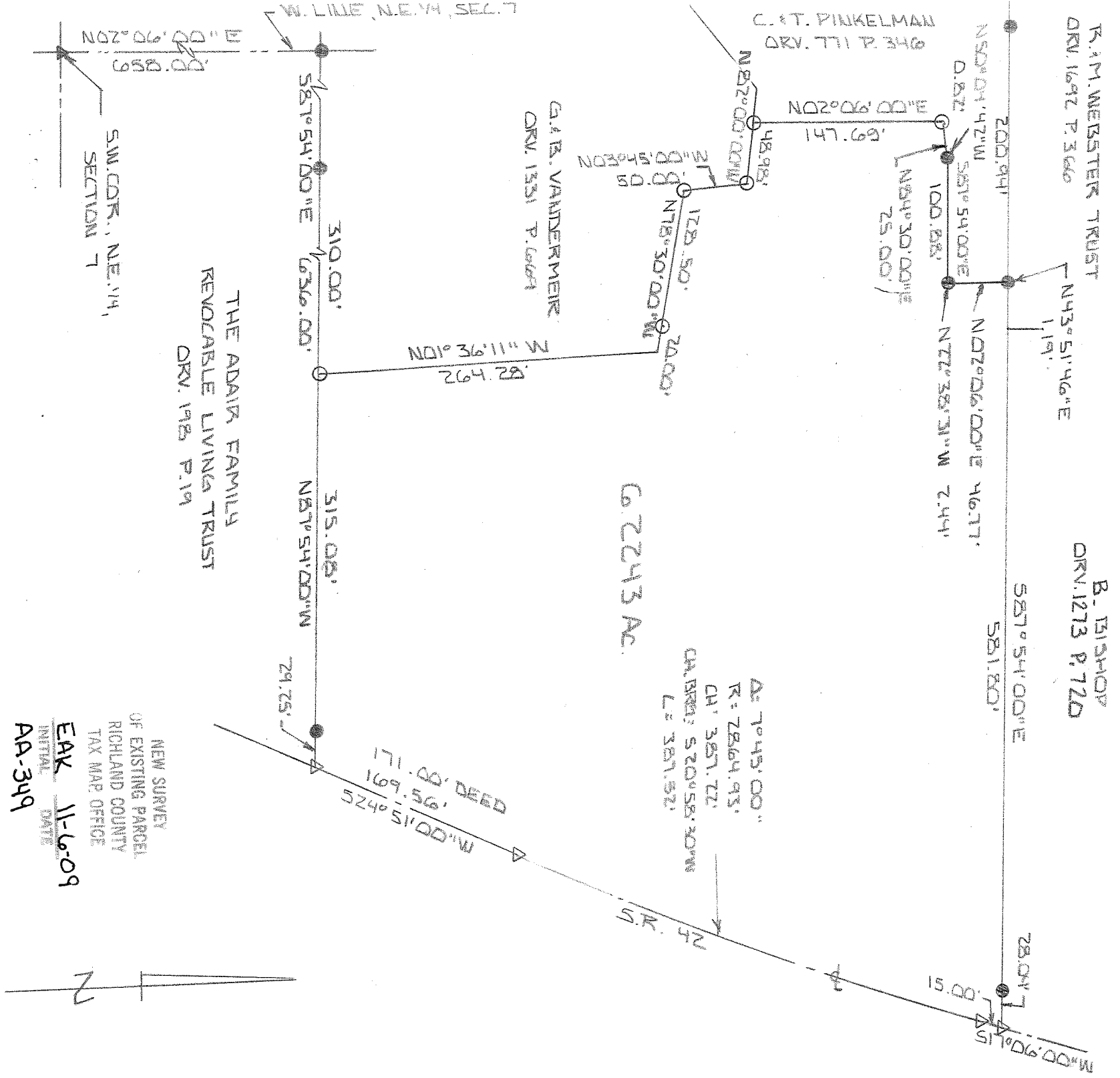

100' SCALE 1" = 100'

BASIS OF BEARINGS: SURVEY BY J.B. ROBERTS, 1958

I HEREBY CERTIFY THAT THE ABOVE PLAT AND THE FIELD SURVEY IT REPRESENTS ARE TRUE TO THE BEST OF MY KNOWLEDGE

Larry G. Blunk

LARRY G. BLUNK
PROFESSIONAL SURVEYOR # 6320

NOV 9 2009
DATE

**DESCRIPTION
FOR
GEORGE AND BETTY VANDERMEIR**

Located in the Township of Washington, County of Richland, State of Ohio and being a part of the Northeast Quarter of Section 7, Township 20, Range 18 and more particularly described as follows:

Beginning at a pk nail found in the Southwest Corner of the Northeast Quarter of Section 7.

Thence N 02 degrees 06' 00" E along the west line of the Northeast Quarter of Section 7 a distance of 658.00 feet to an iron pin found.

Thence S 87 degrees 54' 00" E passing thru an iron pin found at 326.00 feet a total distance of 636.00 feet to an iron pin set and the True Place of Beginning.

Thence N 01 degrees 36' 11" W a distance of 264.28 feet, referenced by an iron pin set N 78 degrees 30' 00" W - 20.00 feet.

Thence N 78 degrees 30' 00" W passing thru an iron pin set at 20.00 feet a total distance of 128.50 feet to an iron pin set.

Thence N 03 degrees 45' 00" W a distance of 50.00 feet to an iron pin set.

Thence N 82 degrees 00' 00" W a distance of 48.98 feet to an iron pin set.

Thence N 02 degrees 06' 00" E a distance of 147.69 feet to an iron pin set.

Thence N 84 degrees 30' 00" E a distance of 25.00 feet, referenced by an iron pin found N 50 degrees 04' 42" W - 0.82 feet.

Thence S 87 degrees 54' 00" E a distance of 100.88 feet, referenced by an iron pin found N 22 degrees 38' 31" W - 2.44 feet,

Thence N 02 degrees 06' 00" E a distance of 46.77 feet, referenced by an iron pin found N 43 degrees 51' 46" E - 1.19 feet.

Thence S 87 degrees 54' 00" E passing thru an iron pin found at 553.76 feet a total distance of 581.80 feet to a 2" mag nail set in the centerline of S.R. 42.

Thence S 17 degrees 06' 00" W along the centerline of S.R. 42 a distance of 15.00 feet to a 2" mag nail set.

Thence southwesterly along the centerline of S.R. 42 and on a curve to the right, said curve having a delta of 07 degrees 45' 00", a radius of 2864.93 feet, a chord distance of 387.22 feet and a chord bearing of S 20 degrees 58' 30" W an arc distance of 387.52 feet to a 2" mag nail set.

Thence S 24 degrees 51' 00" W along the centerline of S.R. 42 a distance of 169.56 feet to a 2" mag nail set.

Thence N 87 degrees 54' 00" W passing thru an iron pin found at 29.25 feet a total distance of 315.08 feet to the True Place of Beginning and 6.2243 acres more or less but subject to all legal highways also all easements of record.

Basis of Bearings: Survey by J.B. Roberts, 1958.

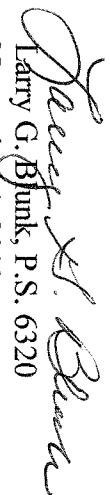
Larry G. Blunk, P.S. 6320
November 4, 2009

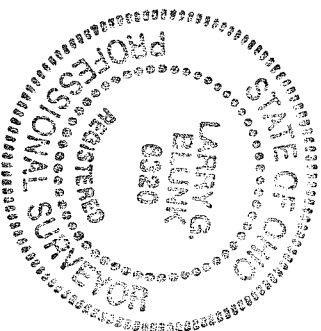

NEW SURVEY
OF EXISTING PARCEL
RICHLAND COUNTY
TAX MAP OFFICE
INITIAL EAK DATE 11-16-09
AA-349