

SURVEY PLAT

Lot #16408 - City of Mansfield
 Plat Volume 20, Page 143
 Richland County, Ohio

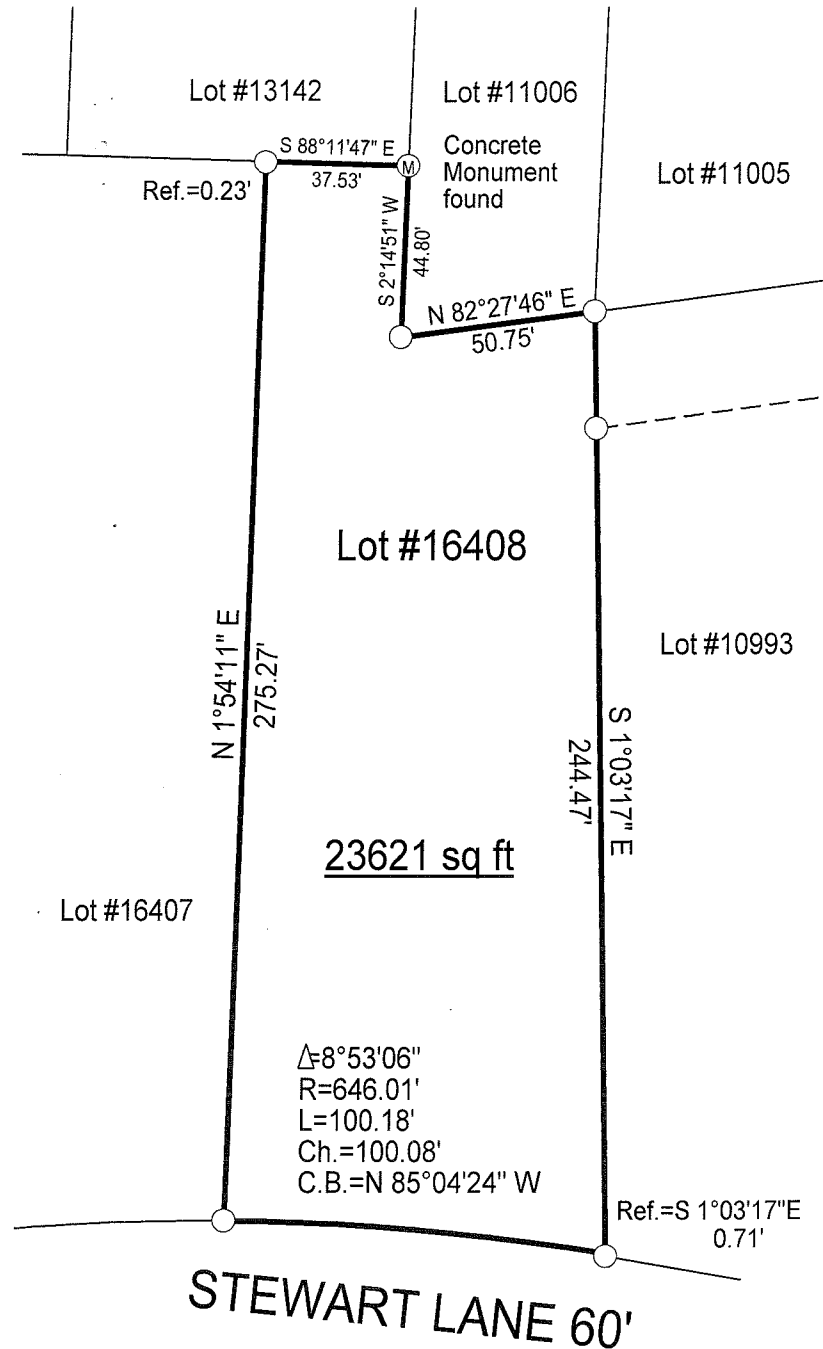

LEGEND

○ Iron pin found

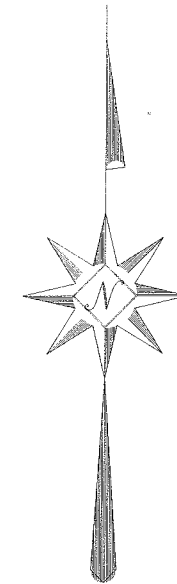

NEW SURVEY
 OF EXISTING PARCEL
 RICHLAND COUNTY
 TAX MAP OFFICE
 EAK 11-6-09
 INITIAL DATE
 DWG ONLY
 AA-348

Scale : 1" = 50'



Bearings are assumed.

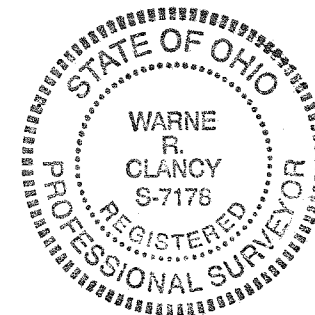

Warne R. Clancy
 Warne R. Clancy P.S. #7178

DATE: 11/2/09

JOB NO.: W102809