

# SURVEY PLAT

Part Southwest Quarter - Section 33  
 Springfield Township, T-21-N, R-19-W  
 Richland County, Ohio

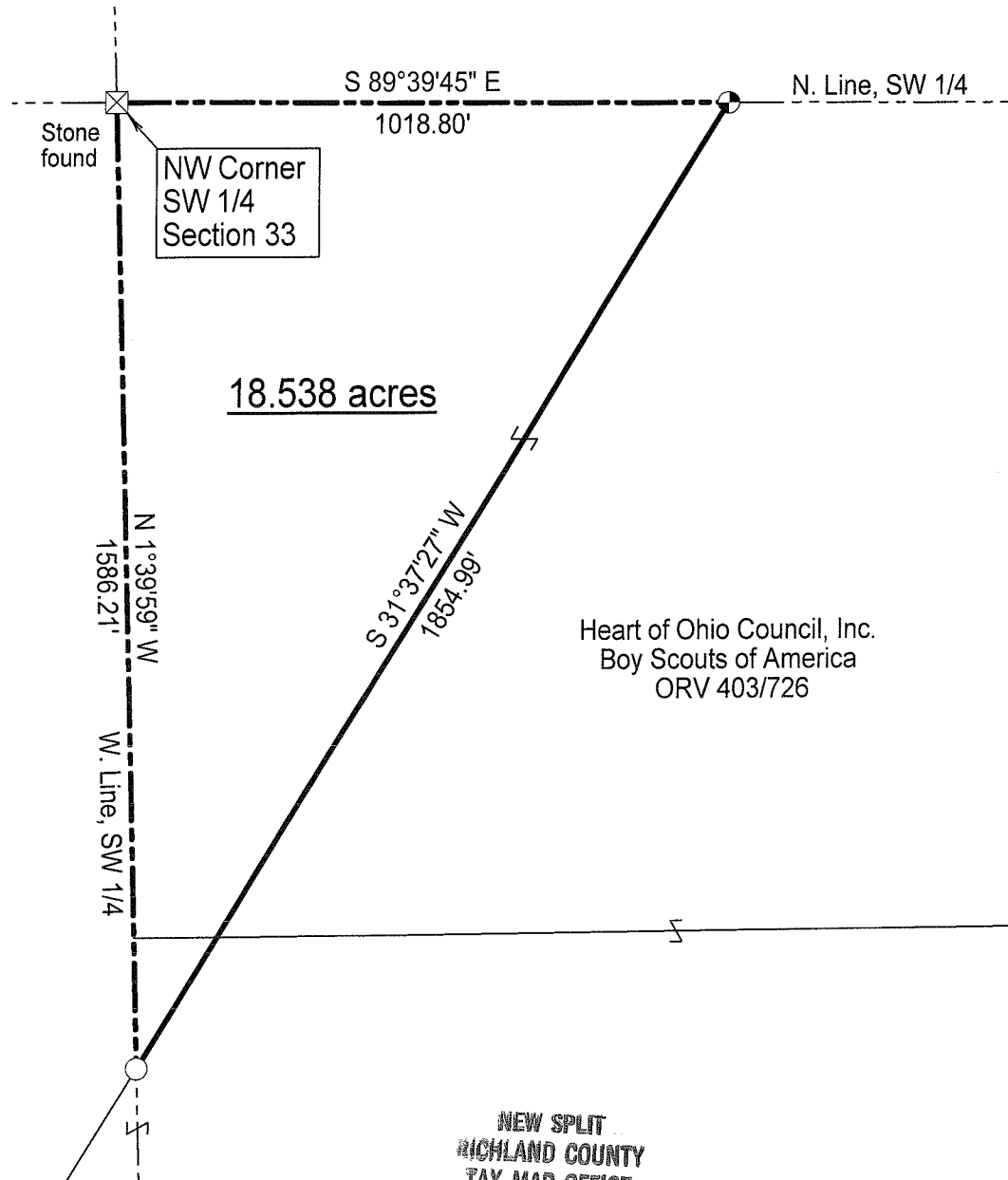

18.538 acres

Heart of Ohio Council, Inc.  
 Boy Scouts of America  
 ORV 403/726

NEW SPLIT  
 RICHLAND COUNTY  
 TAX MAP OFFICE  
 EAK 10-28-09  
INITIAL DATE  
 AA-341

DATE: 10/05/09  
 JOB NO.: W111408

## LEGEND

- Iron pin set with cap stamped "CLANCY 7178"
- Iron pin found

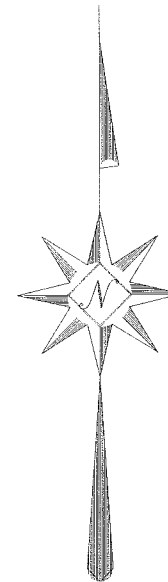

Scale : 1" = 300'

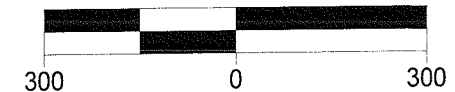

Bearings are based on Survey F-2-153.

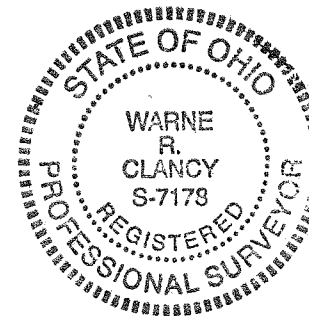

*Warne R. Clancy*  
 Warne R. Clancy P.S. #7178

SURVEY DESCRIPTION

**Part Southwest Quarter – Section 33  
Springfield Township, T-21-N, R-19-W  
Richland County, Ohio**

Situated in the Township of Springfield, County of Richland, State of Ohio, and being a part of the Southwest Quarter of Section 33 of Township 21 North of Range 19 West, more particularly described as follows:

Beginning for the same at a Stone found marking the northwest corner of said southwest quarter; Thence, South 89 degrees 39 minutes 45 seconds East with the north line of said quarter, a distance of 1018.80 feet to an iron pin set thereon;

Thence, South 31 degrees 37 minutes 27 seconds West, a distance of 1854.99 feet to an iron pin found on the west line of said southwest quarter;

Thence, North 01 degrees 39 minutes 59 seconds West with said west line, a distance of 1586.21 feet to the Place of Beginning, containing 18.538 acres, according to survey by Warne R. Clancy, Professional Surveyor #7178, on November 14, 2008.

The grantees, their heirs and assigns do hereby covenant and agree that the parcel of land described in this instrument or any portion thereof does not constitute a principal building site under applicable zoning and will not be conveyed by said grantees, heirs and assigns independent and separate from any adjoining or contiguous parcel fronting on a public highway or street.

The Iron pin set is a #5 rebar with a cap stamped "CLANCY 7178".

Bearings are based on Survey F-2-153.

NEW SPLIT  
RICHLAND COUNTY  
TAX MAP OFFICE  
EPAK 10-28-09  
INITIAL DATE  
AA-341

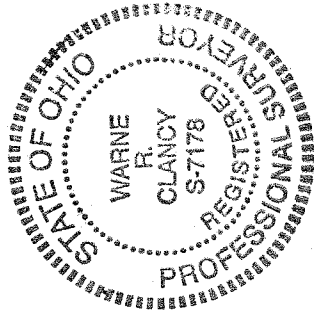

*Warne R. Clancy*  
Warne R. Clancy  
P.S. 7178