

Survey Plat

Part Lot #864, Lot #865, and Lot #866
 City of Ontario
 Richland County, Ohio

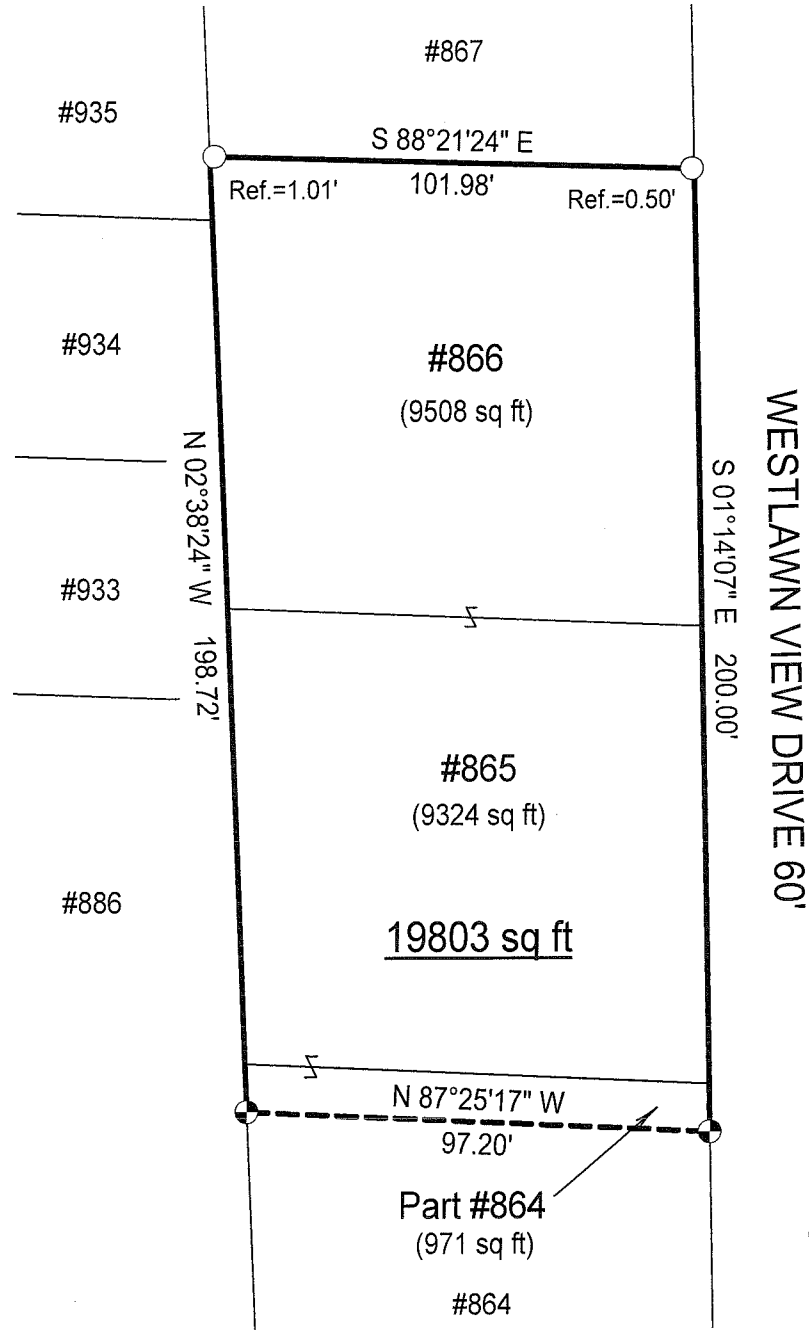

LEGEND

- Iron pin set with cap stamped "CLANCY 7178"
- Iron pin found

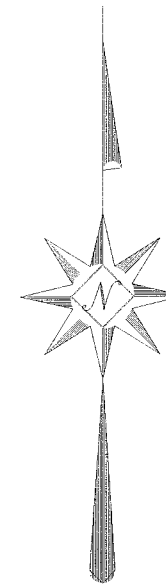

Scale : 1" = 40'

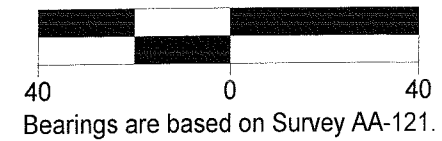

NEW SURVEY
 OF EXISTING PARCEL
 RICHLAND COUNTY,
 TAX MAP OFFICE

EAK 10-27-09
 INITIAL DATE
 AA-340

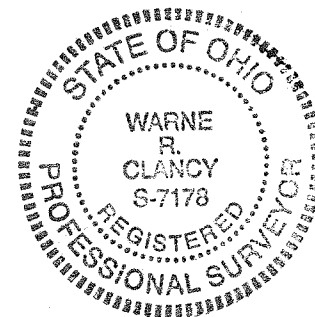

Warne R. Clancy
 Warne R. Clancy P.S. #7178

DATE: 10/20/09

JOB NO.: W101909

SURVEY DESCRIPTION

Part Lot #864, Lot #865, and Lot #866
City of Ontario
Richland County, Ohio

Situated in the City of Ontario, County of Richland, State of Ohio, and being a part of Lot #864, Lot #865, and Lot #866 of the consecutively numbered lots of said City, more particularly described as follows:

Beginning for the same at the northwest corner of said Lot #866; Thence, South 88 degrees 21 minutes 24 seconds East with the north line of said lot, passing iron pins found for reference at 1.01 feet and 101.48 feet, a distance of 101.98 feet to a point on the west right-of-way line of Westlawn View Drive (60');

Thence, South 01 degrees 14 minutes 07 seconds East with said right-of-way line, a distance of 200.00 feet to an iron pin set thereon;

Thence, North 87 degrees 25 minutes 17 seconds West, a distance of 97.20 feet to an iron pin set on the west line of said Lot #864;

Thence, North 02 degrees 38 minutes 24 seconds West with said west line and the northerly projection thereof, a distance of 198.72 feet to the Place of Beginning, containing 19,803 square feet, of which 971 lie in the said part of Lot #864, 9,324 in said lot #865, and 9,508 in said Lot #866 according to survey by Warne R. Clancy, Professional Surveyor #7178, on October 19, 2009.

Iron pins set are #5 rebars with caps stamped "CLANCY 7178".

Bearings are based on Survey AA-121.

NEW SURVEY
OF EXISTING PARCEL
RICHLAND COUNTY
TAX MAP OFFICE
EAC 10-27-09
INITIAL DATE
AA-340

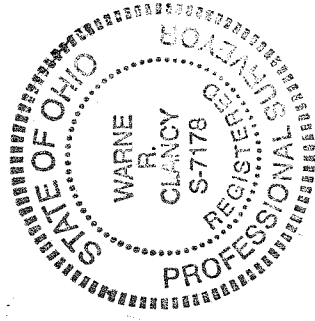

Warne R. Clancy
Warne R. Clancy
P.S.-7178