

PLAT OF SURVEY FOR THOMAS ELLIOTT

SECTION 40 LOT # ~
 TOWNSHIP T3 CITY / VILLAGE _____
 RANGE 17 MIFFLIN TOWNSHIP _____
 QUARTER SE RICHLAND COUNTY, OHIO _____

LEGEND:

- ▲ - P.K. NAIL FOUND
- △ - P.K. NAIL SET
- - RAILROAD SPIKE FOUND
- - RAILROAD SPIKE SET
- - FENCE POST FOUND
- - IRON PIN FOUND
- - IRON PIN SET - CAPPED
- BLUNK 6320 "

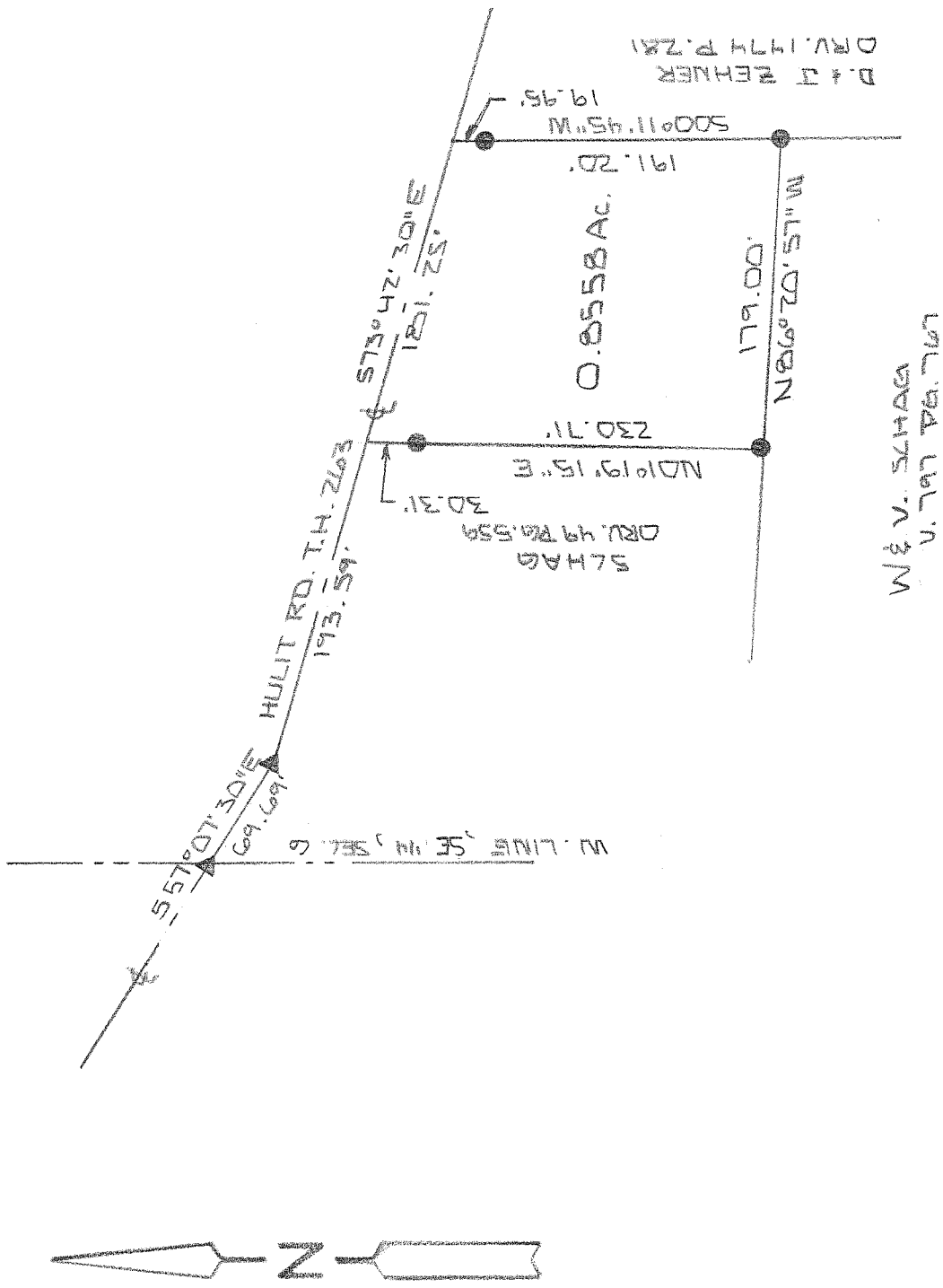

NEW SURVEY
 OF EXISTING PARCEL
 RICHLAND COUNTY
 TAX MAP OFFICE

EAK 10-27-09
 INITIAL DATE
 AA-339



BASIS OF BEARINGS: SURVEY J.W. NAPIER JR. S-79

I HEREBY CERTIFY THAT THE ABOVE PLAT AND THE FIELD SURVEY IT REPRESENTS ARE TRUE TO THE BEST OF MY KNOWLEDGE

Larry G. Blunk

LARRY G. BLUNK
 PROFESSIONAL SURVEYOR # 6320

DATE
 OCT. 21, 2009

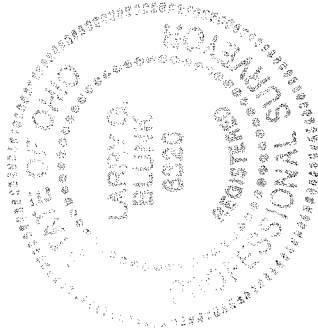

**DESCRIPTION
FOR
THOMAS ELLIOTT**

Located in the Township of Mifflin, County of Richland, State of Ohio and being a part of the Southeast Quarter of Section 6, Township 23, Range 17 and more particularly described as follows:

Beginning at a pk nail found on the west line of the Southeast Quarter of Section 6 with its intersection with the centerline of Hulit Rd. T.H. 263.

Thence S 57 degrees 07' 30" E along the centerline of Hulit Rd. T.H. 263 a distance of 69.69 feet to a pk nail found.

Thence S 73 degrees 42' 30" E along the centerline of Hulit Rd. T.H. 263 a distance of 193.59 feet to the True Place of Beginning, referenced by an iron pin found S 01 degrees 19' 15" W – 30.31 feet.

Thence continuing S 73 degrees 42' 30" E along the centerline of Hulit Rd. T.H. 263 a distance of 181.25 feet, referenced by an iron pin found S 00 degrees 11' 45" W – 19.95 feet.

Thence S 00 degrees 11' 45" W passing thru an iron pin found at 19.95 feet a total distance of 191.20 feet to an iron pin found.

Thence N 86 degrees 20' 57" W a distance of 179.00 feet to an iron pin found.

Thence N 01 degrees 19' 15" E passing thru an iron pin found at 200.40 feet a total distance of 230.71 feet to the True Place of Beginning and containing 0.8558 acres more or less but subject to all legal highways also all easements of record.

Basis of Bearings: Survey by J.W. Napier, May, 1979.

Larry G. Blunk, P.S. 6320
October 21, 2009

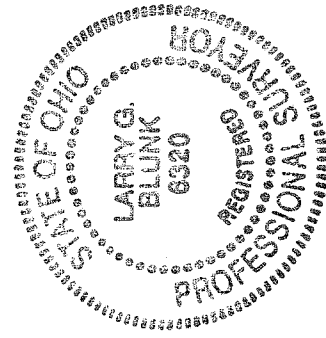

NEW SURVEY
OF EXISTING PARCEL
RICHLAND COUNTY
TAX MAP OFFICE

EAX 10-21-09
INITIAL DATE
AA-339