

SURVEY FOR: KATHLEEN R. GUNZENHAEUSER

DATE: 10-14-09

JOB NUMBER: MANSFIELD22388

LOCATION: ALL OF LOT 22388 IN THE CITY OF MANSFIELD, RICHLAND CO., STATE OF OHIO.

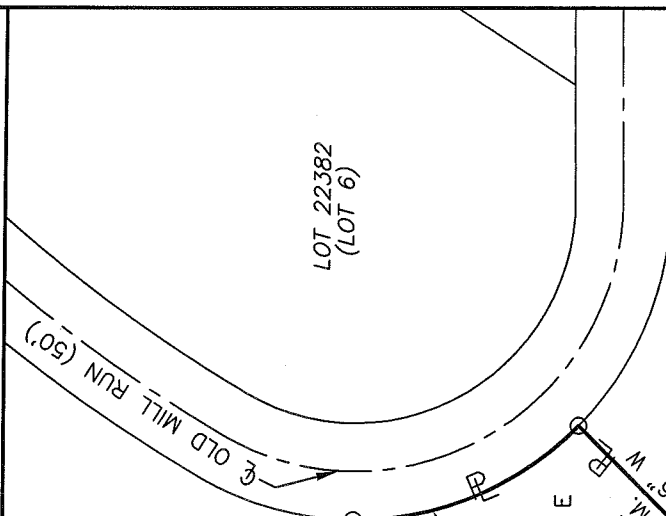

LOT 22393
(LOT 17)

LOT 22408
(LOT 32)

LOT 22382
(LOT 6)

LOT 22392
(LOT 16)

KATHLEEN R. GUNZENHAEUSER
O.R.V.-92 P.-157

LOT 22388
(LOT 12)

3.090 Acres M.

STONEGATE WOODS
P.V.-26 P.-28

LOT 22387
(LOT 11)

NEW SURVEY
OF EXISTING PARCEL
RICHLAND COUNTY
TAX MAP OFFICE

FILED 10-23-09
INITIAL DATE
AA-337
DWG ONLY

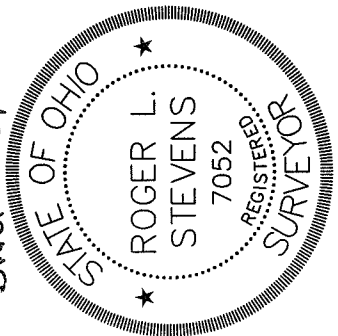

LEGEND

- M. MEASURED
- P. PLAT
- O IRON PIN FOUND
- IRON PIN SET, 5/8" DIA. ROD WITH PLASTIC CAP STAMPED "STEVENS 7052"

Roger L. Stevens
Roger L. Stevens, P.S. #7052

Distances shown hereon are expressed in feet and decimal parts thereof, bearings are to an assumed meridian and are used to express angles only.

CERTIFICATION: I hereby certify that the foregoing survey was prepared from actual field measurements, in accordance with Chapter 4733-37, Ohio Administrative Code.