

SURVEY FOR MARGIE GLEASON ESTATE

LEGEND

- ⊕ STONE FOUND
- IRON PIN FOUND
- RAILROAD SPIKE SET
- IRON PIN SET, 5/8" DIA. ROD WITH PLASTIC CAP STAMPED "STEVENS 7052"

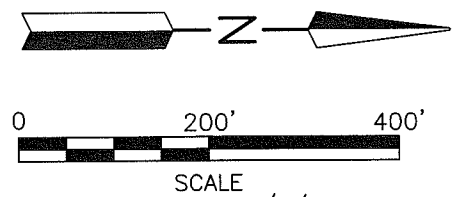

MICHAEL E. & LINNEA K. BLAKE
O.R.V.-27 P.-117

MARGIE G. GLEASON
D.V.-868 P.-182

25.000 Acres

NEW SPLIT
RICHLAND COUNTY
TAX MAP OFFICE
DAK 10-12-09
INITIAL DATE
AA-330

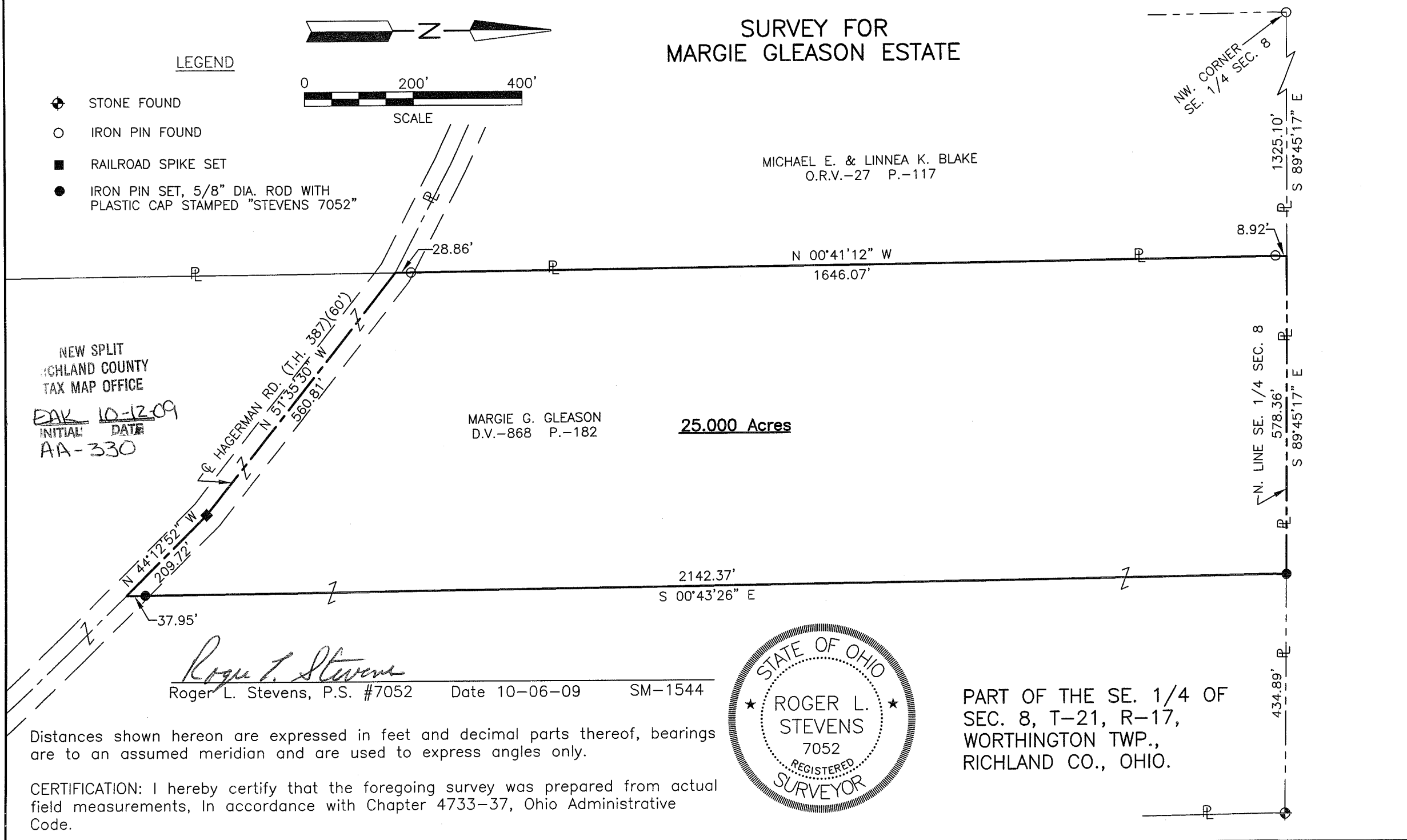

Roger L. Stevens
Roger L. Stevens, P.S. #7052 Date 10-06-09 SM-1544



PART OF THE SE. 1/4 OF
SEC. 8, T-21, R-17,
WORTHINGTON TWP.,
RICHLAND CO., OHIO.

Distances shown hereon are expressed in feet and decimal parts thereof, bearings are to an assumed meridian and are used to express angles only.

CERTIFICATION: I hereby certify that the foregoing survey was prepared from actual field measurements, in accordance with Chapter 4733-37, Ohio Administrative Code.

**SURVEYOR'S DESCRIPTION FOR
MARGIE GLEASON ESTATE**

25.000 Acres

Situated in the Township of Worthington, County of Richland, State of Ohio, being part of the Southeast Quarter of Section 8, Township 21, Range 17, and being more particularly described as follows:

Commencing at an iron pin found in the northwest corner of said Southeast Quarter;

Thence S 89° 45' 17" E, 1,325.10 feet along the north line of said Southeast Quarter to a point being the northeast corner of a parcel of land conveyed to Michael E. and Linnea K. Blake by official records volume 27, page 117, said point being referenced by an iron pin found S 00° 41' 12" E, 8.92 feet from said point and being the **true place of beginning**;

Thence with the following **FIVE** courses:

- 1) **S 89° 45' 17" E, 578.36 feet** and continuing along said north line of said Southeast Quarter to an iron pin set;
- 2) **S 00° 43' 26" E, 2,142.37 feet** to a point being in the centerline of Hagerman Road (T.H. 387) and passing through an iron pin set at 2,104.42 feet;
- 3) **N 44° 12' 52" W, 209.72 feet** along said centerline of Hagerman Road to a railroad spike set;
- 4) **N 51° 35' 30" W, 560.81 feet** and continuing along said centerline of Hagerman Road to a point being the southeasterly corner of said land of Michael E. and Linnea K. Blake;
- 5) **N 00° 41' 12" W, 1,646.07 feet** and along the east line of said land of Michael E. and Linnea K. Blake to the **true place of beginning**, passing through an iron pin found at 28.86 feet and containing **25.000 acres**, more or less, and subject to all legal highways and easements of record.

Bearings are to an assumed meridian and are used to express angles only.

All iron pins set are 5/8" diameter reinforcing rod with plastic cap stamped "STEVENS 7052".

According to a survey made in October 2009 by Roger L. Stevens, Ohio Registered Surveyor No. 7052.



Roger L. Stevens
 Roger L. Stevens
 Registered Surveyor No. 7052
 SM1544A22

NEW SPLIT
 RICHLAND COUNTY
 TAX MAP OFFICE

BAK 10-12-09
 INITIAL DATA
 AA-330